Songs and

Piano Pieces

by

Wm Schuyler

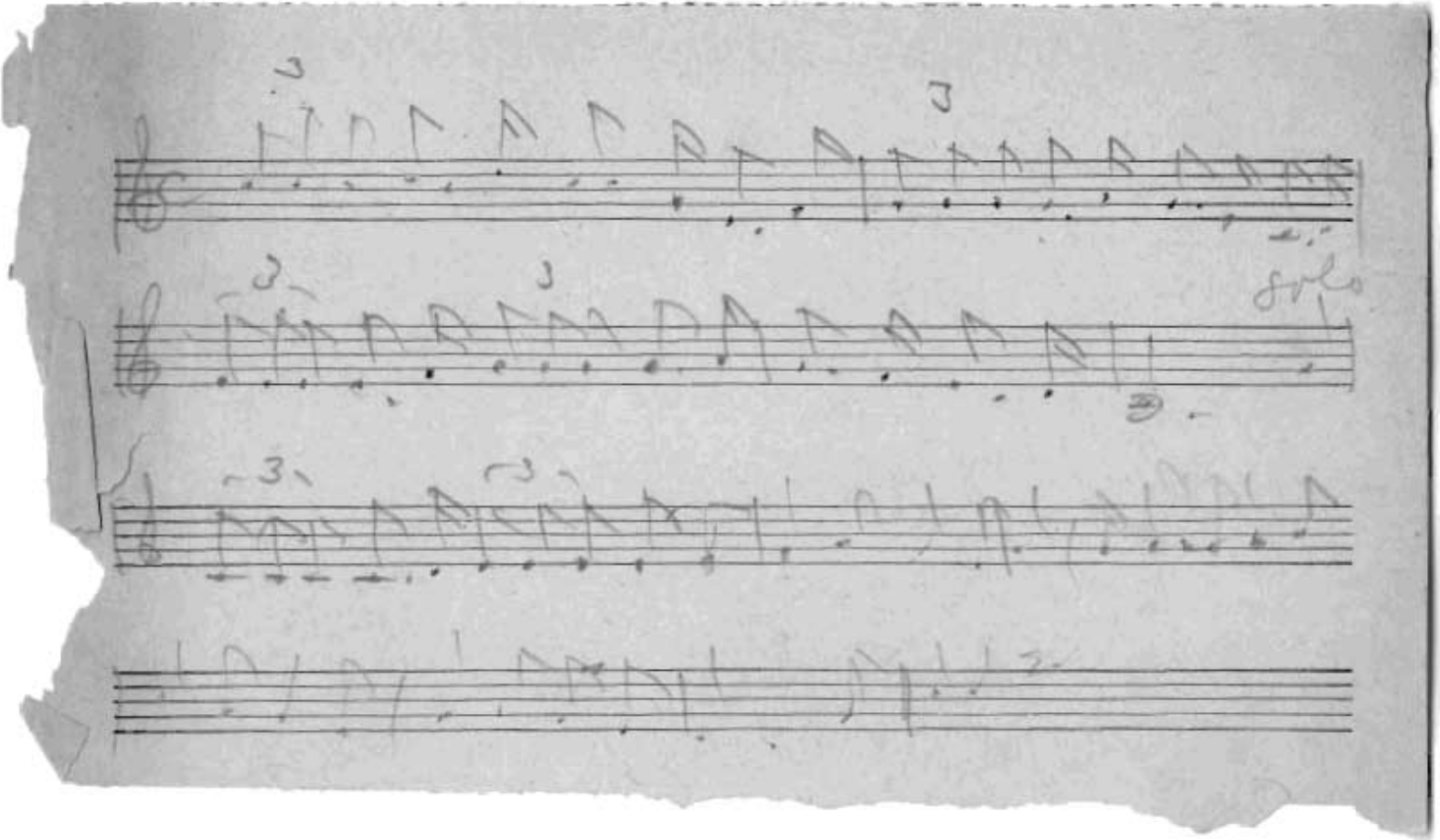
Solo

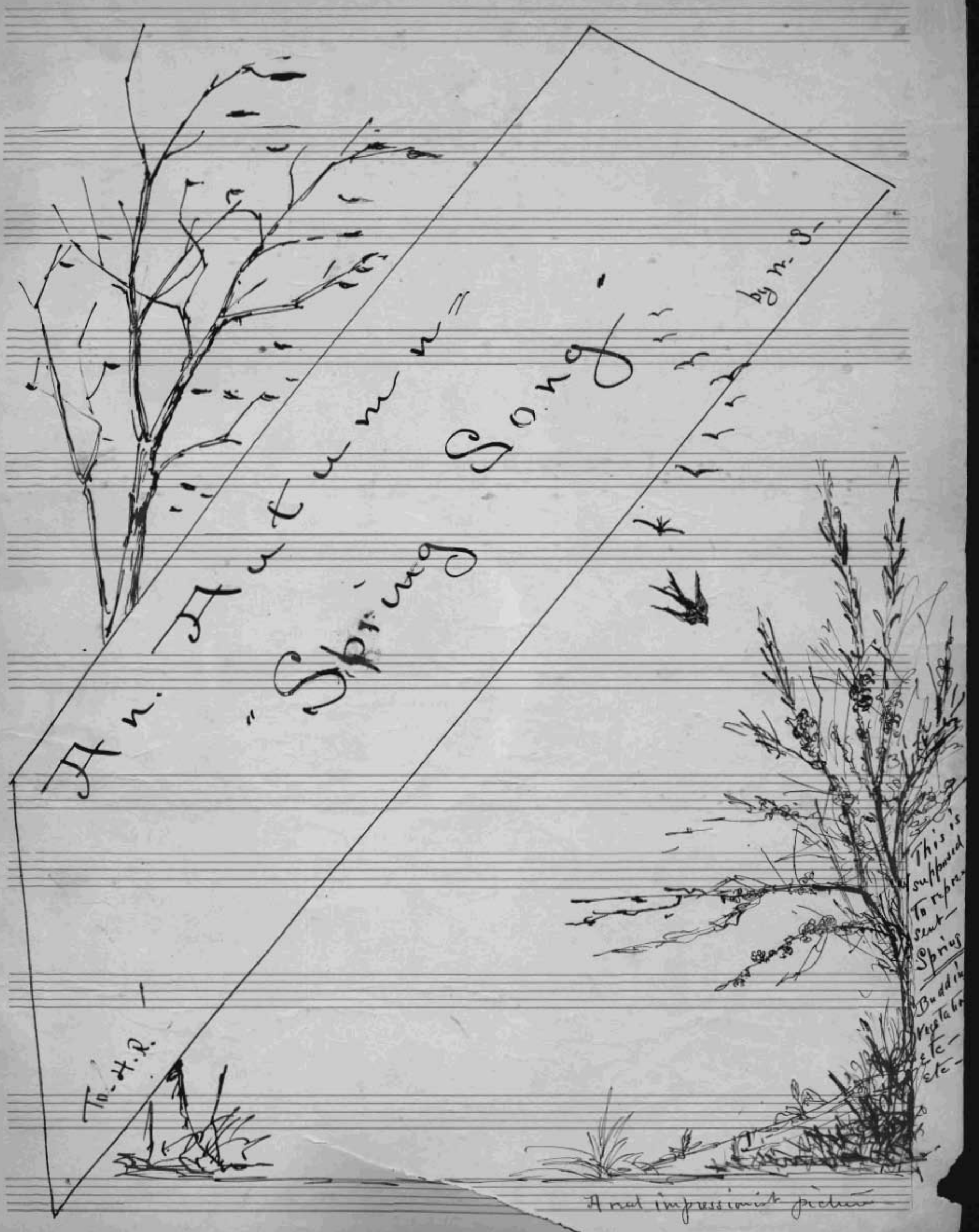
An Autumn
"Spring Song"
by M. S.
To H.R.
This is supposed to represent Spring
Budding vegetation etc etc
A real impressionist picture

An Autumn Spring Song.

W. S.

Allegro con fuoco

The frost-chains bind the mead-dows
With in my soul my wast-ed

mf.

cres

fra.

bare The dead leaves while a-round! Thro' branch-es
dreams. Their far-ces wan and dread — Do bear mid

ff

dead, the winds fierce blare Th'a-pproach of wint-er
mem-ry's scat-tered gleams The ghosts of hopes long

sound-
dead-

ff

ritard -

But let the pale snow-
But let them flit a-

tempo -

wrecks ap- pear The winds their war song sing — : What!
round me still Their death dirge let them sing - For

allargando - à Tempo

care I for I know, next year - will come the glor- ious
well I know that when I will my soul shall have its

1st Ending

2d Ending

spring -

Spring!!

Dedicated to Miss Nida Remington —

Three Spring Songs.

with a prelude —

Prelude. Autumn Spring Song —
"The frost chain bind the meadow bare"

No 1. Spring Song for March —
"Storm clouds are sweeping —"

No 2 Spring Song for April —
"The daisies in the grass are set"

No 3. Spring Song for May —

Words + Music by W. Schuyler —

St Louis January 1881 —

"No song of Winter can I sing
Naught can I see but budding Spring"

Allegro maestoso

Storm clouds are sweep'ing whir-l'ing and veer-'ing Rain gusts are dash-'ing

Allegro maestoso

a-cross the sky But from the dark earth flow'rets are peer-'ing

cresc- molto

Green blades are springing, the birds higher fly!

cresc molto.

agitato

Heart! why so doubt-ing?

What art thou fear-'ing? Dost thou not know that the Spring time is nigh

dolce

mf diminuendo ritard

a tempo

rf

Dost thou not know – that the Spring time is nigh —? Strong sunbursts piercing

p

ritard

pp. a tempo

rf

con anima

scat-ter-ing clouds lift! Open – ing buds in the per-fumed breeze swing – Then to thy future – a =

con anima

p dolce

wake! the dark shrouds lift! No more re-pin-ing A wake, it is Spring!

dolce.

f

ad libitum

No more re-pin-ing A-wake! it is Spring!

f

colla voce.

ad libitum

Zu Mg Freund Herder Remingtoot

"Awakening"

Song. by. Wm Schuyler

1878-1881.

Con anima

Wm Schumpler

The dai-sies in the grass are set as jew-els in the

Con anima.

leggiero. p.

robe — of Spring The prim-rose & the vi-o-let Bloom in the grass with

Cresc. dim

dew-drops wet Bright dia-monds glitter-ing — ! The

f. dim molto. p.

-dy

bird-lings chirp from tree and hedge Sweet minstrels of our La-dy Spring The

p.

cool winds ~~murmur~~ whisper through the sedge Brave Na-ture doth his new bride pledge With

songs be-wil-der-ing — And

cres

f slower ad libitum

Love with in my heart doth rise. To make this world a par-a-dise!

Adagio

f slower colla voce

Adagio

Fine.

Three Spring Songs.

with a Prelude

Dedicated to Hida Remington. by Wm Schuyler
March 1881.

Prelude. Autumn Spring Song.
"The frost chains bind the meadows here."

No 1. A Song for March.
"Storm clouds are sweeping & thrilling & veering"

No 2. A Song for April.
"The daisies in the grass are set."

No 3 A Song for May
"Come, rest thy head on my breast"

Adagio. Fervently but with hesitation

pp.

Come, rest thine head on my breast my be-lov-ed

Adagio.

pp

Hear how my heart vain-ly strives to ex-press

All the warm love that its chill depths has mov-ed

dim.

p

pp

All the rich bur-den of full hap-pi-ness.

Allegretto.

p. From all sides thro' the quivering air Ring

Allegretto

pp.

clear — ! The songs of birds and ev'ry-where Ap-pear —

accell. poco a poco

— ! In sheltering grass the vio-lets shy The ros-es opening free And

accellerando poco a poco

cresc. molto

ov-er head the cloud-less sky A bright in-fin-i-ty — !

cresc. molto

fz.

marcato.

Allegro vivace

And glow-ing May-Time sings: "From Win-ter's night a strife

Allegro vivace.

With strength young nature springs Ex-ult-ing in new life-!"

And glowing May-Time sings: "From Win-ter's night and strife-

With strength young Na-ture springs Ex-ult-ing in new life ——

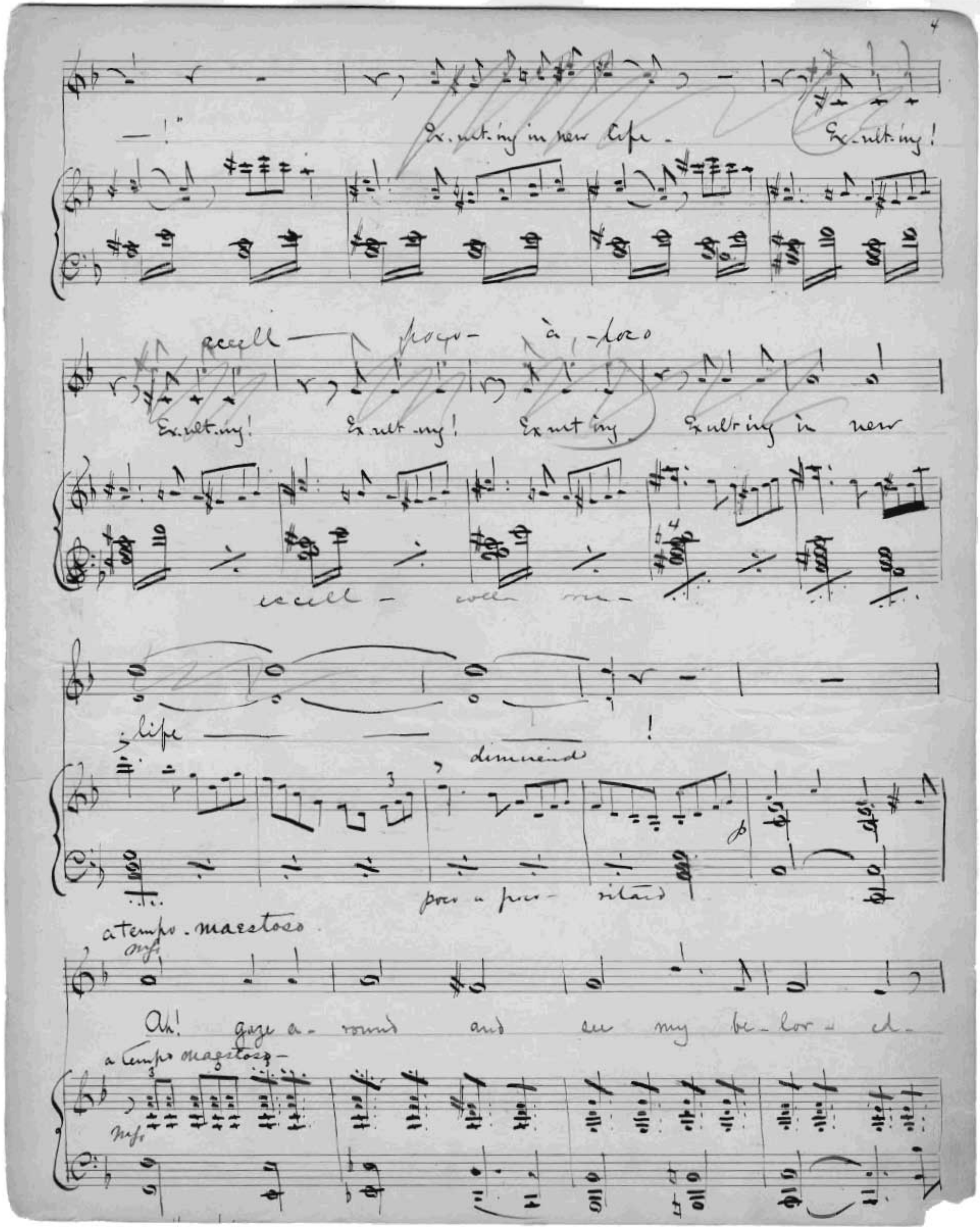
—!"
Ex.ult.ing in new life.
Ex.ult.ing!
accell — poco — à — loco
Ex.ult.ing! Ex.ult.ing! Ex.ult.ing Ex.ult.ing in new
accell — coll — ve —
life — — — !
dimuendo
poco a poco — ritard
a tempo. maestoso
mf
Ah! gaze a — round and see my be — lov — ed —
a tempo maestoso —
mf

Great nature glo- ri- ous proud- ly ex-

press — all the warm love that her

chilled heart has mov- ed All the rich

bur — den of full hap- pi-

Adagio.

ness.

ritard e diminuendo

Tempo primo - Adagio.

pp

pp

ritard

But our own love — we can- not ex- press —

pp

ritard

"Zum neuen Jähr"

Lied von Goethe.

Music by Wm Jch

To My Friend
Hider Remington

1880 – 1881.

2 Thank now the showers of Hover-ing pleasures! Thank happy fates for

1. Be-tween the old time Be-tween the new time Here to de-light us
I. Zwischen dem Alten Zwischen dem Neu-en Hier uns zu freu-en
II Dankt es dem regen Wogen den Glücke: Dankt dem Geschicke

Man-i-fold good Joy ye in chan-ge's Life giving for-ces!

Comes ette bright joy And the old past-time Calls to us trust-ing
Schenkt uns das Glück Und das Ver-gang-ne Heist mit Ver-trau-en
Mannig-lich Gut; Freut euch des Wechsels Heite-re Trie-be

crescendo

more open
Op-en-ing Love's mys-ter-ious glow. (a little slower) Others look back-ward

"Now gaze ye forward And look ye back! Hours of our tor-ments!
Vorwärts zu schau-en Schau-en zu-rück Stunden der Plage,
Offen er Lie-be Heim-lich er Gluth And er-e schauen

Sad-dened + trim-id On the thick death shroud Cov'-ring the past

Sor-rows ye part-ed Truth from its patience Love from its joy
Leiden sie scheiden Treu-e von Lei-den, Lie-be von Lust
Decken de fal-ten Ueber dem Alten Traurig und schen-

cresc accell-cresc

But for us shin-eth Truth & strong Friendship See that the new Doctr

Far better days now Will again gath-er Live lier songs will
Bessere Tag-e Sammeln uns wieder Heitere Lie-der
Ab-er uns leuchtet Freundliche Treu-e; Seh et das Neu-e

Find us re-newed!

Strengthen our breasts.
Stärken die Brust!
Findet uns Neu!

cresc

marcato-

1 2

Adagio-

To Miss Hilda Remington

"An die Entfernte."

Song.

by Will Schuyler.

St Louis

March 15th 1881.

Allegretto con moto

Allegretto con moto -

pp.

8va

p

8va

mf

Ped. dimuendo

R.H.

L.H.

R.H.

L.H.

Ped.

P: with fervor.

From the dis - tance comes a form Radi ant, bright and glow - ing
From the dis - tance rings a voice, Love - ly sweet en - thralling

ppp.

p.

With a light so clear and warm. Glor - ious vis - tas show - ing
Bid - ding my tired heart re - joice - Dis - tant scenes re - call - ing

And a lov-ed smi-ling face. Frank sincere and trus-ting
With its mu-sic still-ing strife And Dis-trust o'er-wren-ing

cresc

ritard fr. p. 1st 2d

All ill thoughts from their old place - Into darkness thrust-ing
Till the rid-dle of my life - Finds at last its [omit] mean-

mf f p. pp

ing!

pp

8va

8va

diminendo e ritard

ppp

A Bold Lover.

Ballad. by T. B. Aldrich.

Composed & dedicated to
Hidee Remington
by William Schuyler.

April - 1881.

Up to her cham-ber win-dow A slight win-trel-lis grows And up this Romeo's

lad-der. Cham-bers a cold white rose. I lounge in the ilex shad-ows I

see — the la-dy lean Un-clas-ping her sil-ken gir-dle. The curtains fold be-

tween She smiles on her white rose lov-er She reach-es out her

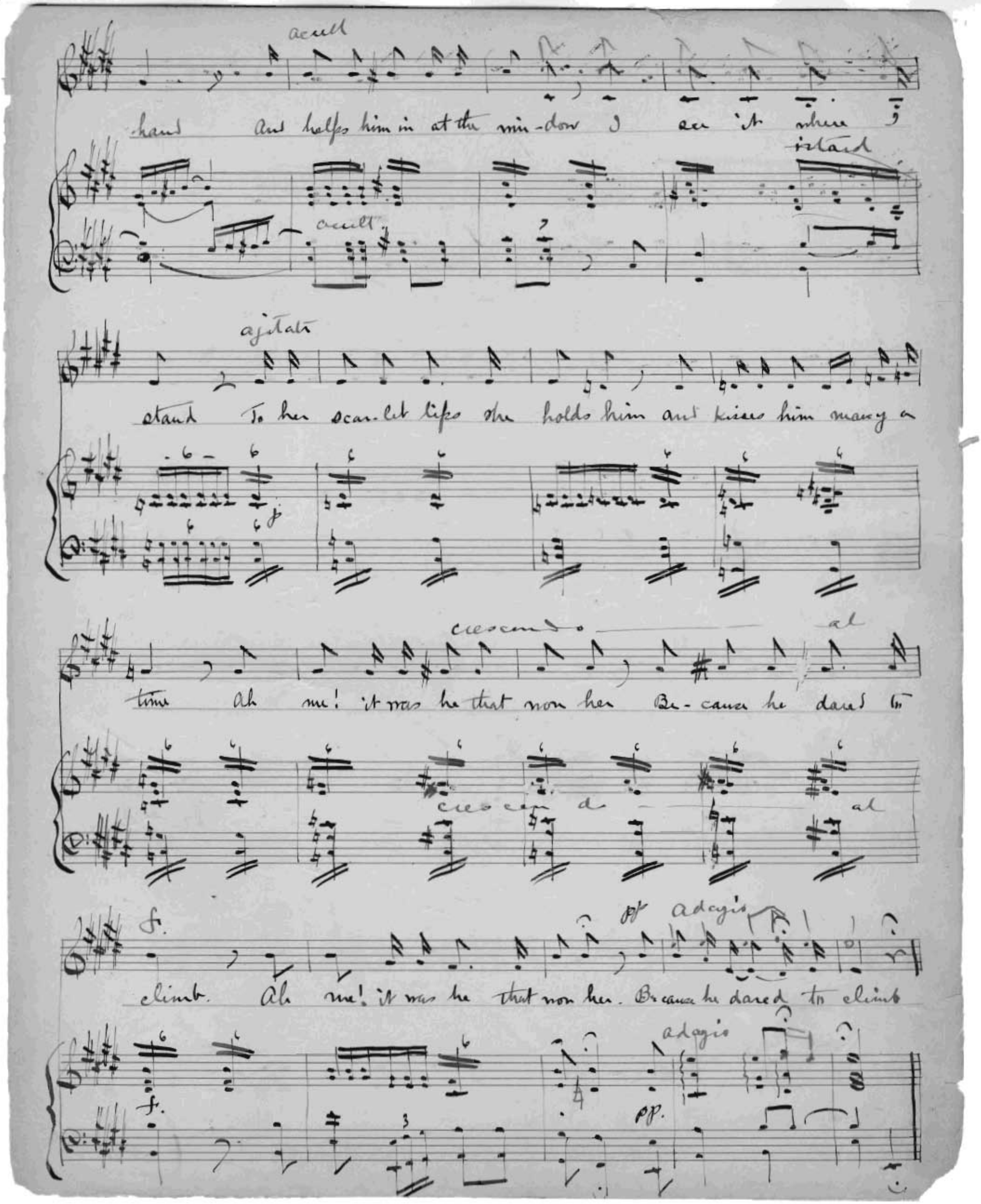
acell
hand And helps him in at the win-dow I see it where I
istard
acell
ajitato
stand To her scar-let lips she holds him and kisses him many a
crescendo al
time Ah me! it was he that won her Be-cause he dared to
crescendo al
f.
pp adagio
climb. Ah me! it was he that won her. Because he dared to climb
adagio
f.
pp.

Spring Woods

Song for Alto.

Dedicated to Aïda Remington
by William Lehmyer

May 1881.

Spring Tides

Down from the mountains the Spring floods are rushing – Foaming the riv-ers laugh

cresc.

wild in their mirth But on the green banks flow-ers are bloom-ing

Sum-mer is com-ing to greet the glad earth ——— !

Ped

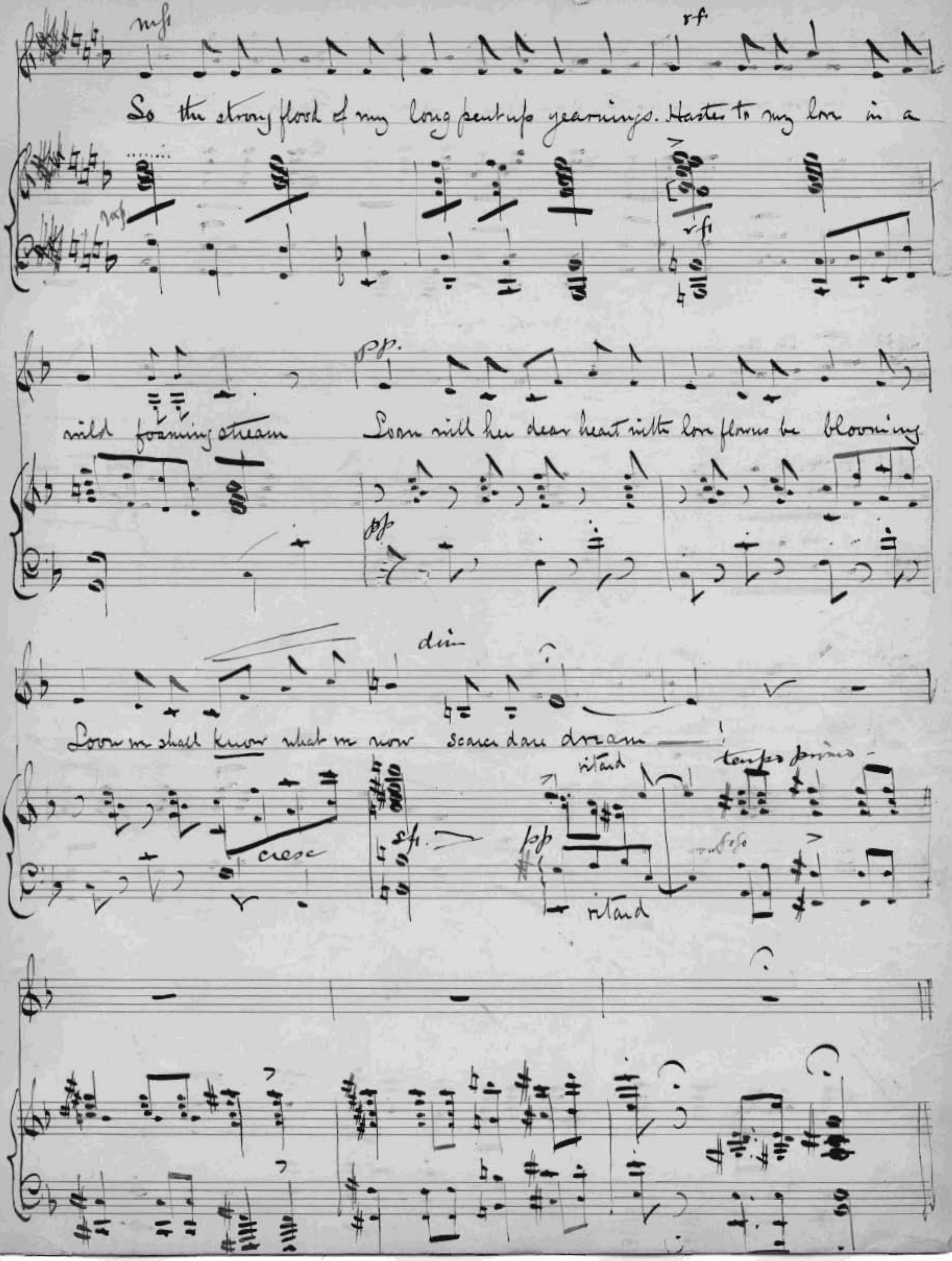
mf
rf
So the strong flood of my long pent up yearnings. Hasten to my love in a
mf
rf
wild foaming stream
pp.
Soon will her dear heart with love flowers be blooming
pp
dim
Soon we shall know what we now scarce dare dream —!
cresc
sf.
pp
ritard
ritard
tempo primo

Consecration

Song by Wm Selmyler

Dedicated to Miss Hilda Remington.

May 1881.

Consecration

Wm Schrugler

Not fast, but with passion. M.M. ♩. = 74.

ff In my life's dark night once gleam-ing, Flashed thine
Art thou sent from God or Dev-il All my

eyes so won-drous bright Turn-ing darkness by their beaming, by their
life is given to thee Be thy way then, good or evil-good or

pp

ff mp

beam-ing In to warm and daz-zling light
ev-il As thou art, so will I be!

ff mp

At thy touch. Ah! past ex-pression Through my bo-dy
All my soul to thee is giv-en And it shall be

flamed — a thrill —! 'Twas thy soul that took pos-
thine for ever —! Be thy place or Hell or

ses-sion Made me sub- ject to — thy will
Heaven

At thy side I will be

there!

Night Song.

to Hitchcock

from William

St Louis June 1881.

Andante

Ten.

pp Ere I close my eyes in slum ber
Sweet est smiles her dear eyes bright en

Andante

pp

Think I of my la - dy dear
Sweet - est words of love she speaks

Sweet-est thoughts rush-out - en num - ber -
And the dis tance seems to light - en

Bring her , though a - far, so near -
Sun - rise through the fu - ture breaks

ritard

For my lord — eye ere her slum ber
For my lord — dry's dear eyes brighten

Keeps me in her thoughts so dear
As my name in prayer she speaks —

riland

ppp

morendo al - fine -

"Enchantment"

Song - composed & dedicated to S.O.H

by

H. O. W.

St Louis. 1881.

Enchantment by H. O. W. Music 1881.

Tempo- ad libitum

1st stanza

2d stanza Thine eyes, twin sprites, come haunt- ing my thoughts in

Around me still they hov-er with ev-ry

pp. colla voce.

ev — ry hour And lest some charm be wanting-

ritard.

shift — ing mood Escape I neer dis- cov-

mf

ritard.

1st

Remembered kis- ses add their power —

omit

er No would I — if I

1st

ritard- an- do —

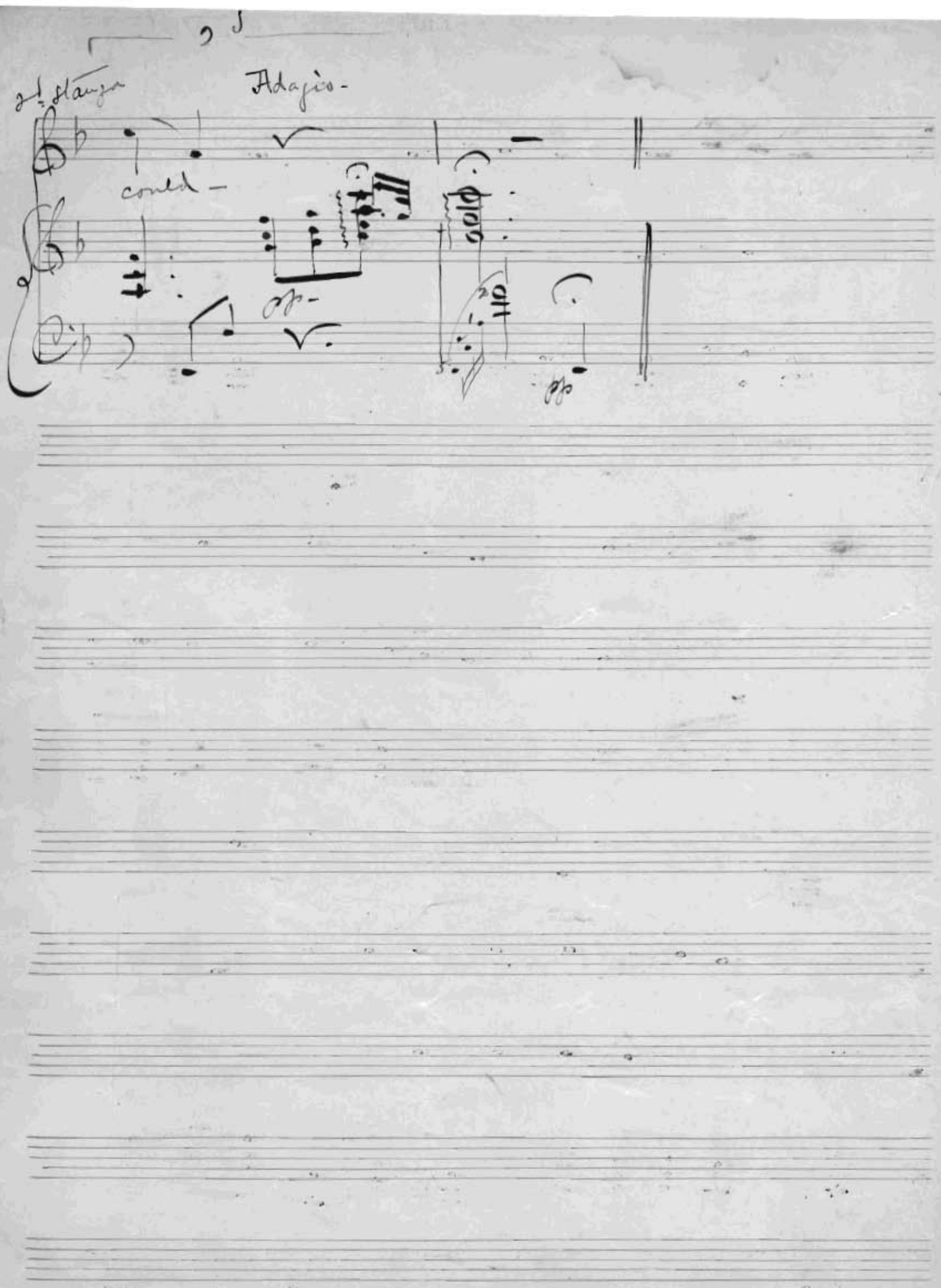
2d stanza
Adagio-
could-
pp-
pp

I. Folk Song.

II. Du Liebes Auge.

Music by H. O. W.

Dedicated to Miss Hida Remington

St Louis October 1881.

Folk Song — Music by H. O. W.

Con moto

Came a frost up-on the tender flowers as they blossomed in their beauty's

Con moto

P.

might 'Neath the storm blast's chilling powers Soon they drooped their pretty heads in

night. Comes a rain up-on the frosted flowers Languishing in Winter's cruel

ritard

hold Neath the Springs life giving Showers, Soon their leaves in fragrant love un=

ritard

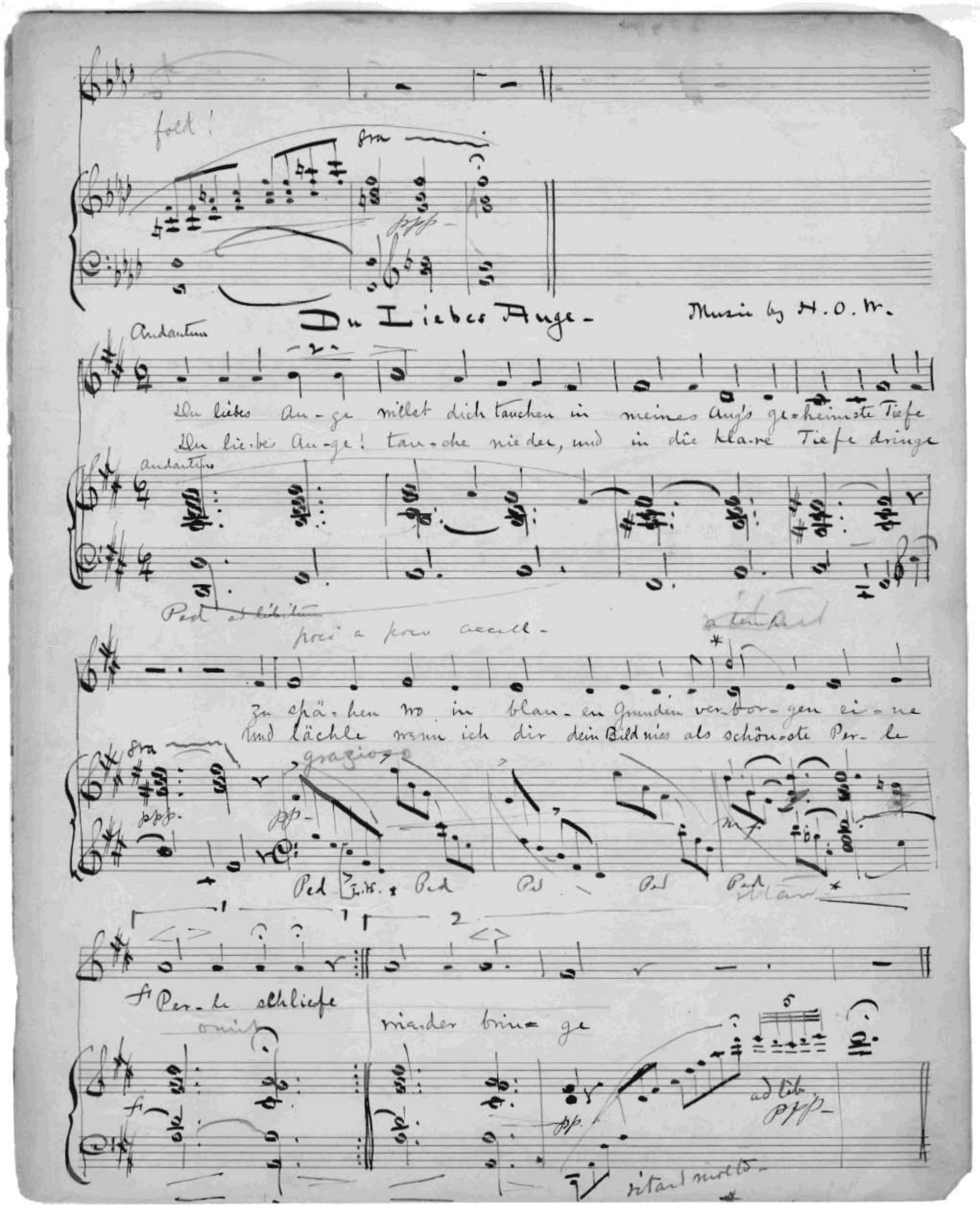
Du Liebes Auge -
Music by H. O. W.
Andantino
Du liebes Au-ge willst dich tauchen in meines Aug's ge-heimste Tiefe
Du lie-bes Au-ge! tau-che nieder, und in die kla-re Tiefe dringe
poco a poco accell-
zu spä-hen wo in blau-en Grunden ver-bor-gen ei-ne
und lächle wenn ich dir dein Bild nies als schön-ste Per-le
grazioso
Per-le schliefe
wieder brin-ge
ad lib.
ritard molto

"Hast du gestern Abend dich"

Song from the

"Liebesfrühling"

by Friedrich Rückert

Composed + dedicated To S.O.H.-

by H.O.W.-

St Louis Nov 13. 1881.

Andante con moto -

Hast du gestern Abend dich, Liebster, nicht nach mir gesehnt?

Andante con moto.

Wie ich gestern abend mich, Liebster, mich nach dir gesehnt!

allegretto -

Liebste! nein, Ich habe mich mich gesehnt beim Abendschein -

allegretto.

Liebste denn man sehnet sich Nach Abwesen den al-lein -

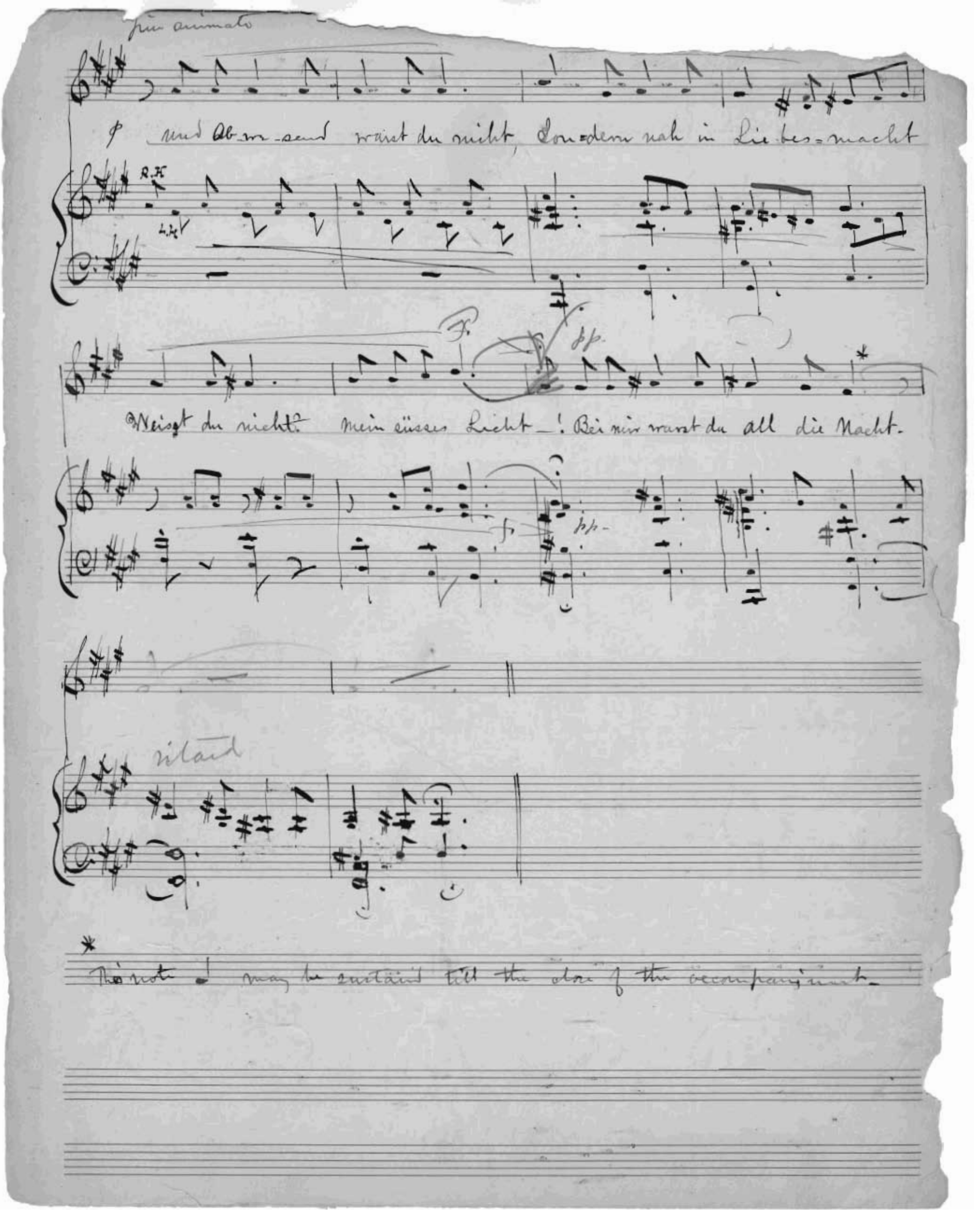
più animato
p
und Ab-we-send warst du nicht, Son-dern nah in Lie-bes-macht
R.H.
L.H.
F.
pp.
Weisst du nicht? mein süsses Licht —! Bei mir warst du all die Nacht.
f
pp.
ritard
*
This note ♩ may be sustained till the close of the accompaniment.

"Minnelied"

from the German.

Composed & dedicated to S. O. H.

by H. O. W.

St Louis Nov 16 1881.

Con fuoco

1. Shine brighter than the
2. fair and surest are

Con fuoco.

Sun in heaven, O eyes be-lov'd as long! All bless-ed gifts that
sum-mer flow-ers, but sweet-er still art thou; I hold them dear, the

can be given to thee my dear be-long Thine eyes hold all my
bright June hours, but I am glad-der now; Thro' storm & snow and

Sun-shine, my heaven is all in thee-; I ask no other
rain I come where thou my dear-est art; I [omit

hap-pi ness when thy dear face I see — 2. O,

2d

are not cold nor wear-y when I hold thee to my heart — ! When I

hold thee to my heart !

Silence

Song from the german of Geibel

Composed & dedicated to S. O. H.

by H. O. N.

St Louis Nov. 18th. 1881.

Very quietly but not too slowly

pp Ah have to other mai - dens Fair gree-ting, sweet re-
So wakes the earth to glad - ness The bles-sed Ap-pril

Very quietly but not too slowly.

pp legatissimo

plies — ; Thou art my love-ly Si - lence With thy clear
sun — ; Yet year by year in Si lence The per-fect

friend-ly eyes — The eyes so true so ten - der They
work is done — . Yet all sweet words and mus - ic To

mp

tell me day by day — , More of thy deep-est
thee dear love be-long — ; Be thou my love-ly.

cresc —

"Greeting from Far Away"

words from the german of Rückert

Last Day composed for Miss Hilda Remington

by William

St Louis December 1881.

Allegro - passionately -

3. When I send thee a bud - ding rose The sweet - est flow - er on

1. Were I the gold - en Sun to shine Ev - ry ray a glad
2. Might I but guard thee for - e - ver - more! A shelt - 'ring roof - a

earth that grows! Think, dear heart, how I love thee

thought of mine Loving and true and ten - der
fast closed door In my deep heart to hold thee;

Think dear heart, how I love thee Listen to what the

Lov - ing and true and ten - der. I would crown with my kisses thy
In my deep heart to hold — thee In a still safe room thou dost

p.

sweet rose saith with her fra-gile leaf and her fra-grant breath — Love, I am

dear-est head From morning golden to ev-ning red — Deep in my

dwell a-part Thy spi-rit pure in my lov-ing heart — So fair so

pp

thrive, in life in death — And, my love, thou dost love —

heart lies the thought un-said — The love that no speech can ren-

dear so true thou art! So doth my love en-fold —

crescendo molto

me!

der-

thee!

+3

p

pp

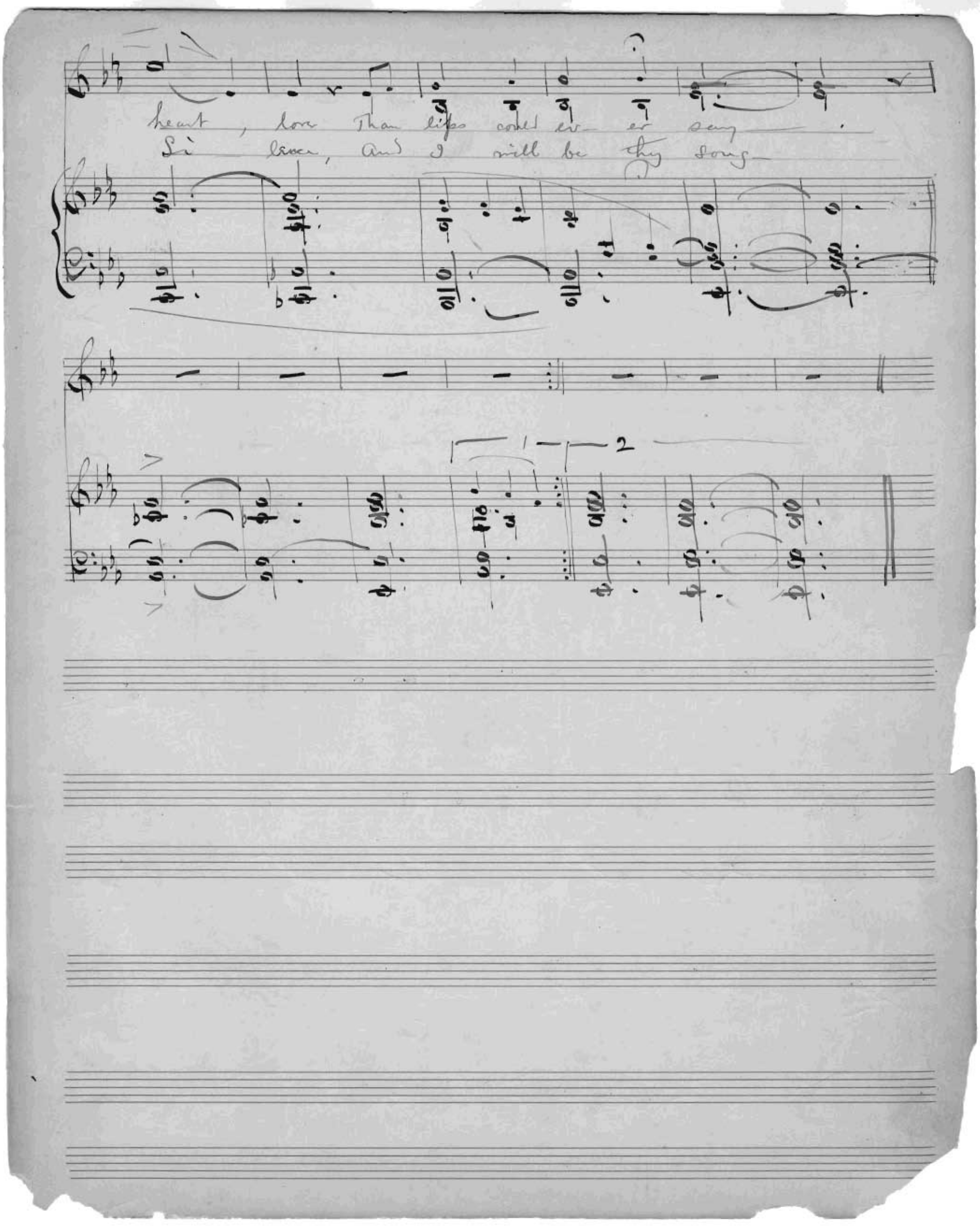
heart, love Than lips could ev- er say.
Si love, And I will be thy song.
1
2

"Smoking Song" -
of Socrates.

From the opera -

"Ἡ ΤΟΥ ΣΩΚΡΑΤΟΥΣ ΘΥΓΑΤΗΡ.

Smoking Song of Socrates.

Allegro Giocoso.

Other joys take away Give me my tobacco.

Other pleasures pass away They are all but empty play but give me back oh! give me back oh

give me back oh give me "backo" bac — co!

On this pipe as on a nail — Do I hang this world one side —
Wrap & pack in smoke new worlds I try — See my way by Logic clear —

On these clouds of smoke I sail - And thro' realms e- ther'ial glide -!
Thro' the Di - a - lec - tic fly - Till I reach the

grand I - dea - !

grand I dea! other joys pass away given my to tae - ed

Night Song.

Wm Schuyler

Adagio

The wind doth cease, And darkness reigns o'er all In

Adagio.

pp.

dead ly peace, to hung the clouds' dark pall But thro' the rifts the stars reflect the glorious sun tho'

hid a-way And say to me "In dark ness wrecked, Hope ow' will yet be day But

in my soul the heavy clouds bear sway Will they up-roll, And will it e'er be

day?

ritard

ppp

Song of Xantippe.

Allegro Moderato

A good house-keeper Must be a sereper And must toil from morn till night With fuss and flurry

mf.

fret and worry If she'd wish to see all right. With car-pet dusting Barn floors scrubbing She must toil from morn

all her power And nev- er shirk The hardest work al-though her temper sour But then how

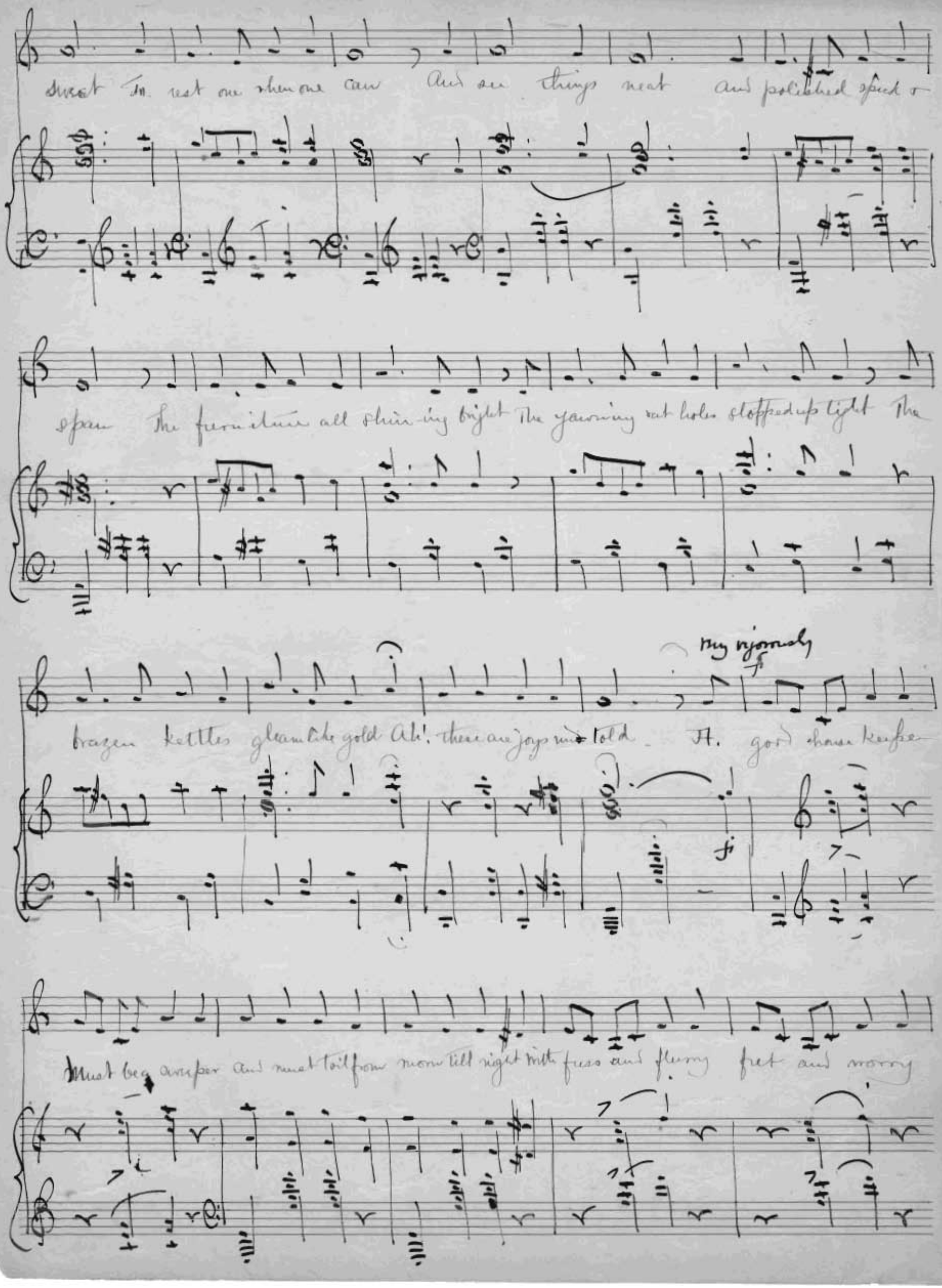
sweet To rest one when one can And see things neat and polished spick &
span The furniture all shin-ing bright The yawning rat holes stopped up tight The
brazen kettles gleam like gold Ah! these are joys mid-told - A. good house keeper
Must beg a wiper and must toil from morn till night with fuss and flurry fret and worry

If she'd wish to see all night with car-pet drubbing Bare floor scrubbing She must ~~work~~ toil with

all her power and never shirk The hard-est work e'er tho' her temper sour

ffff

8va

To Miss Hider Remington

Suite No. 4.

I Prelude
II Minuet
III Bourrée
IV Ariette
V Gavotte
VI Sarabande
VII Gigue

by W. W. Schuyler

December 1880.

I. Prelude.

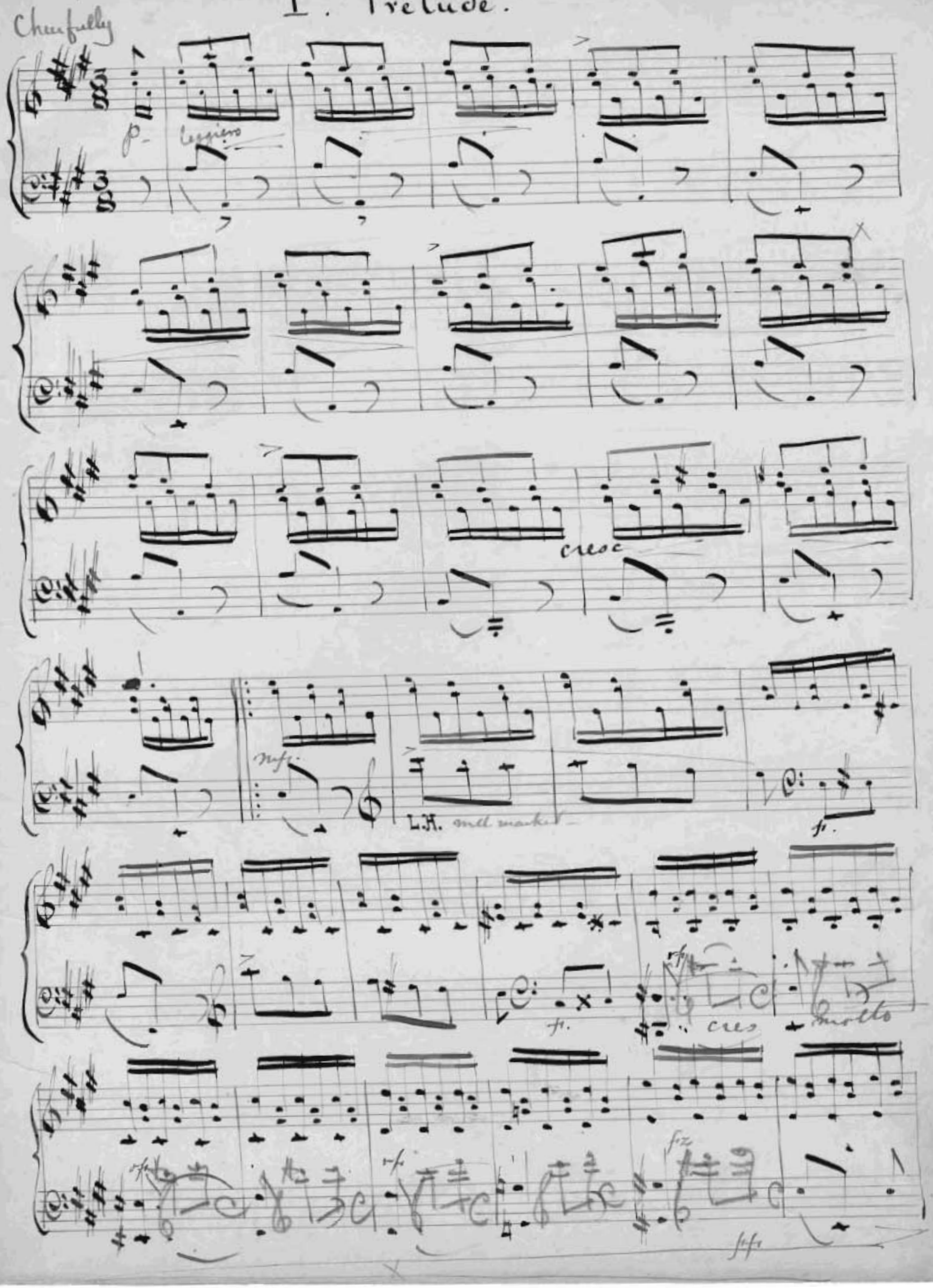
Cheerfully
p
leggiero
cresc
mf
L.H. well marked
f
cres
molto
fz
ff

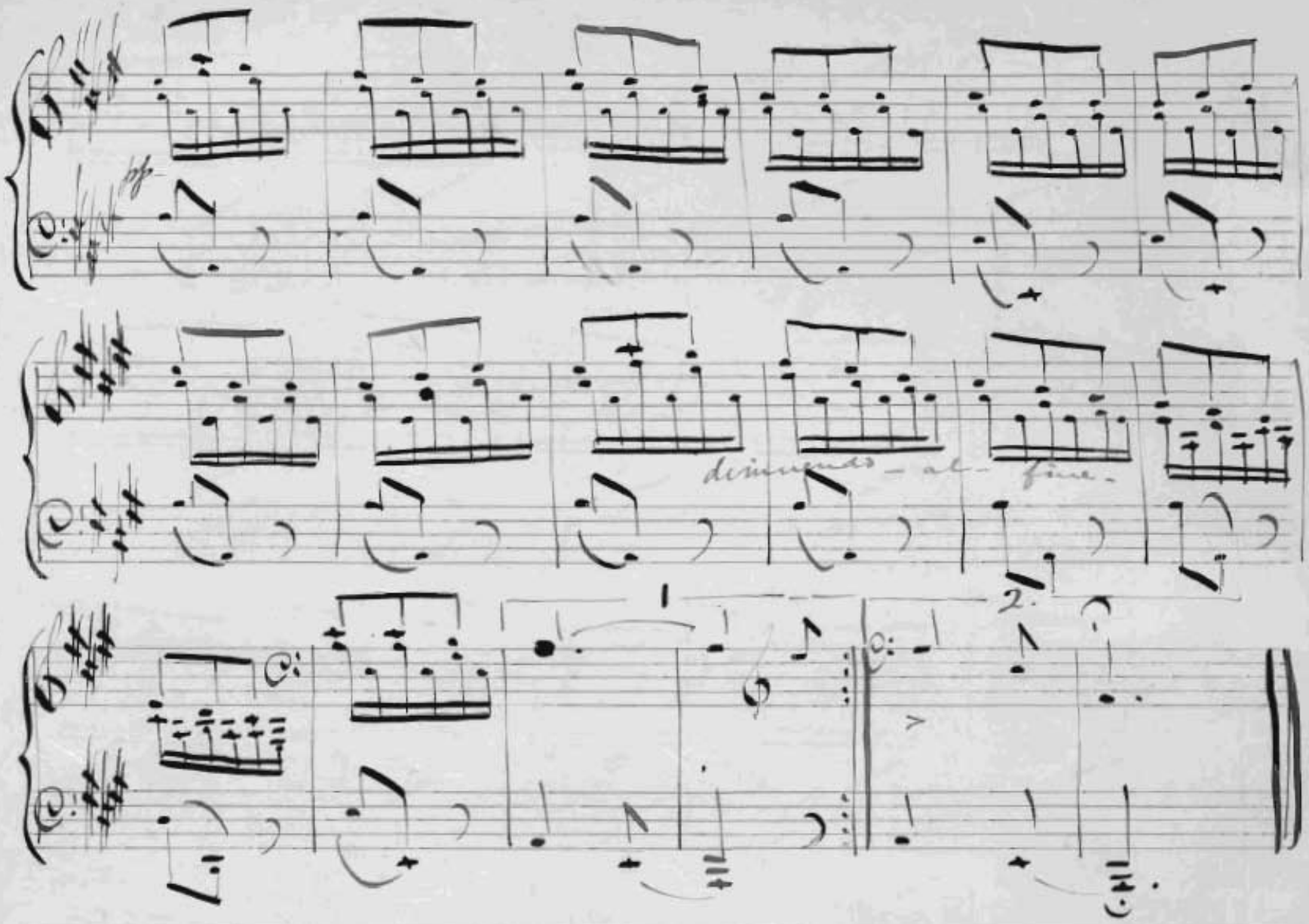

II. Minuet.

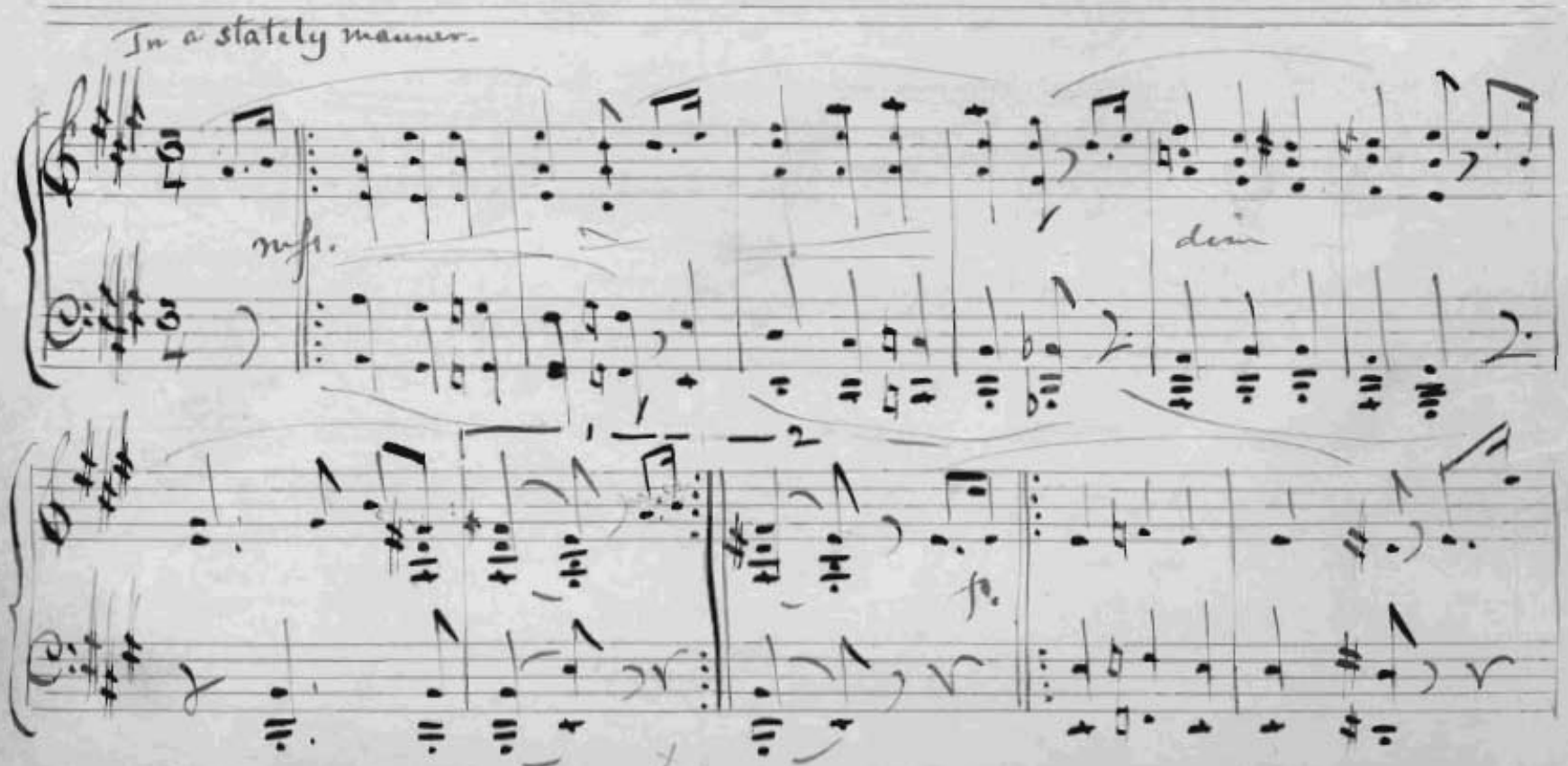

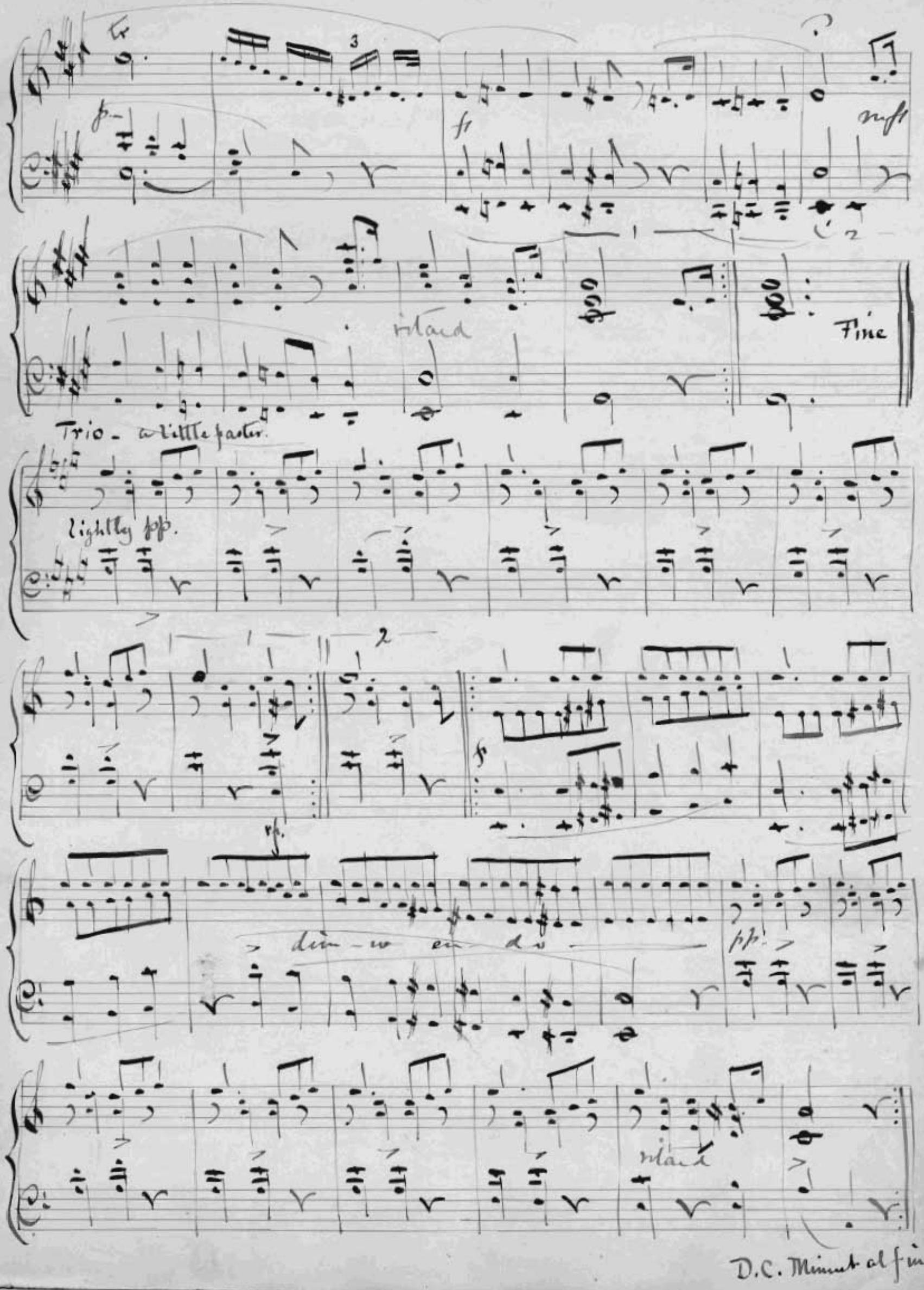

tr
p
ff
mf
ritard
Fine
Trio - a little faster.
lightly pp.
f
rf.
dim - ro en do
pp.
ritard
D.C. Minuet al fine

III Bourrée

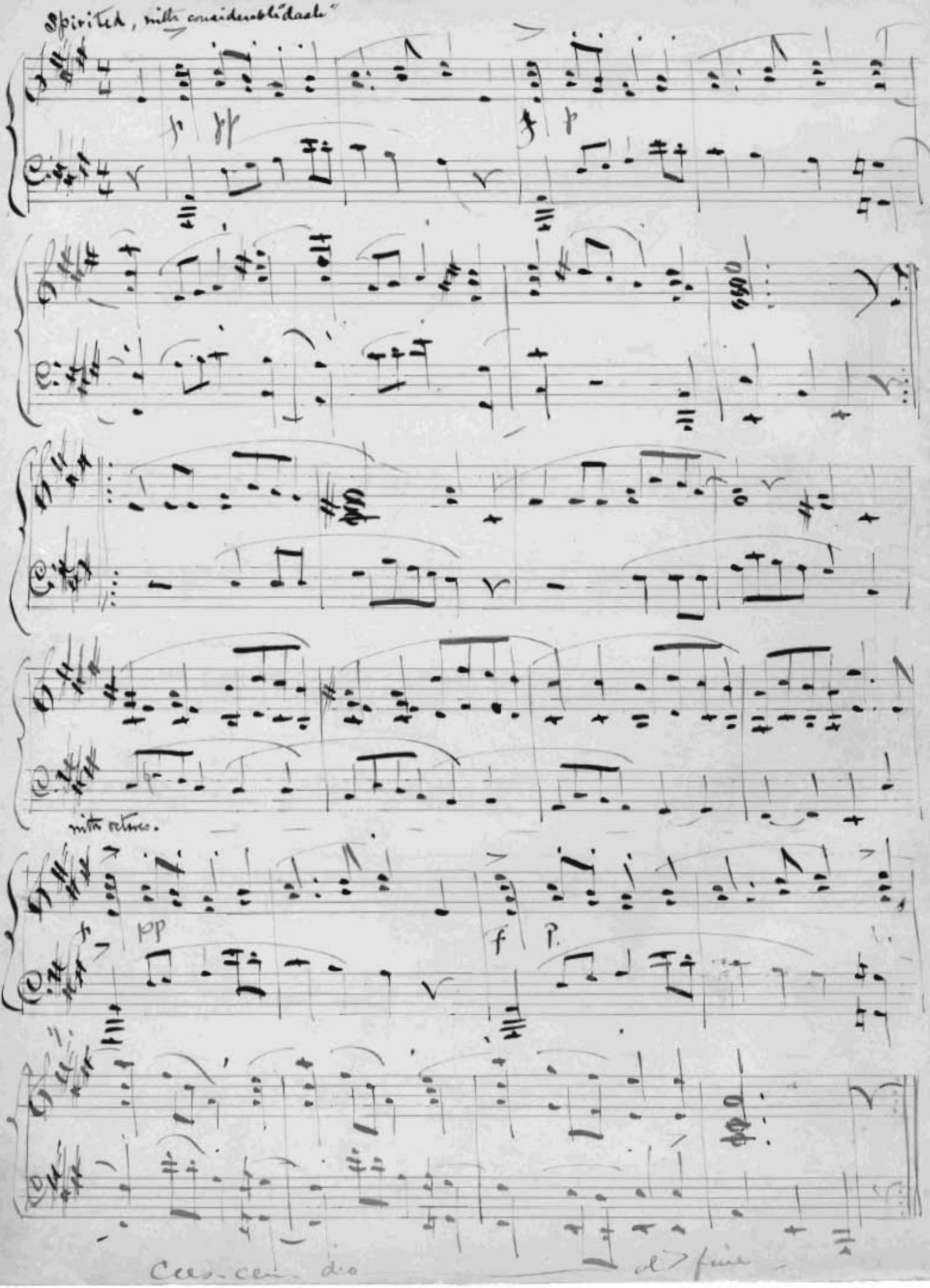
Spirited, mitte considerable "dash"
p
pp
f
p
mitte octaves.
pp
f
p.
Cres-cen-do
al fine

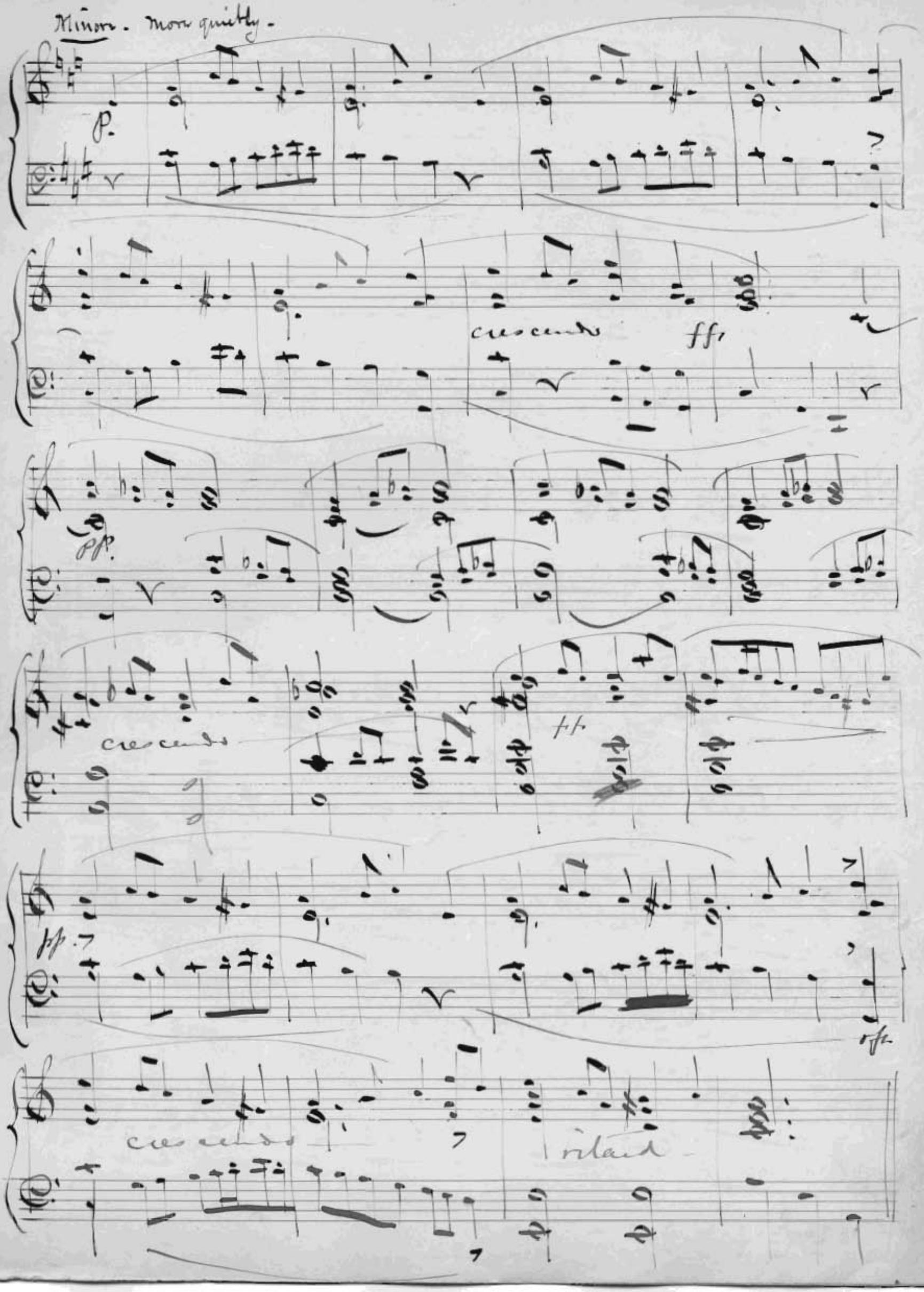
Minore. More quietly.
p.
crescendo
ff
pp.
crescendo
ff
pp
rfz
crescendo
ritard

IV. Ariette.

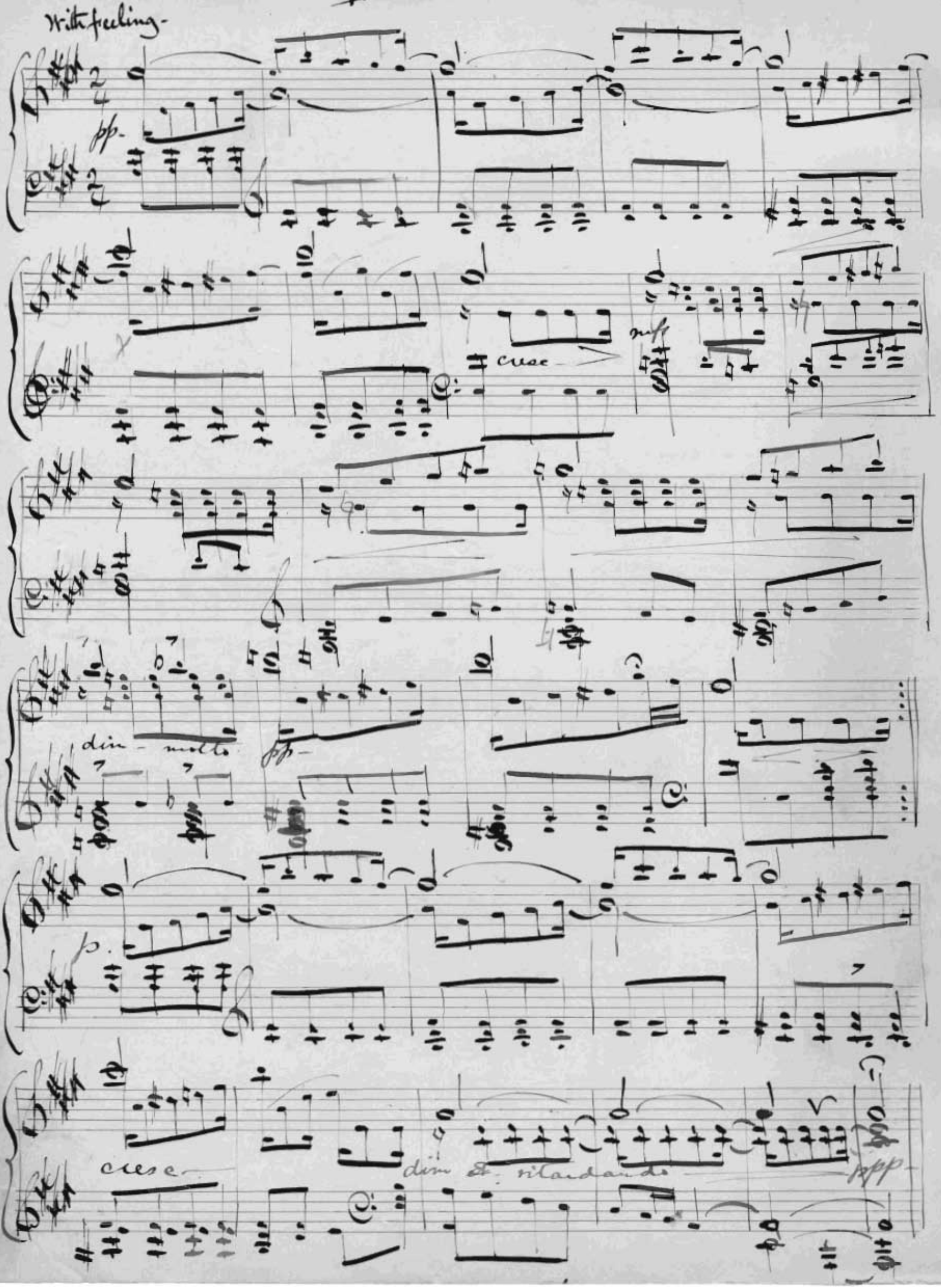
With feeling.
pp.
cresc.
mf
dim. molto
pp.
p.
cresc.
dim. et ritardando
ppp

V. Gavotte.

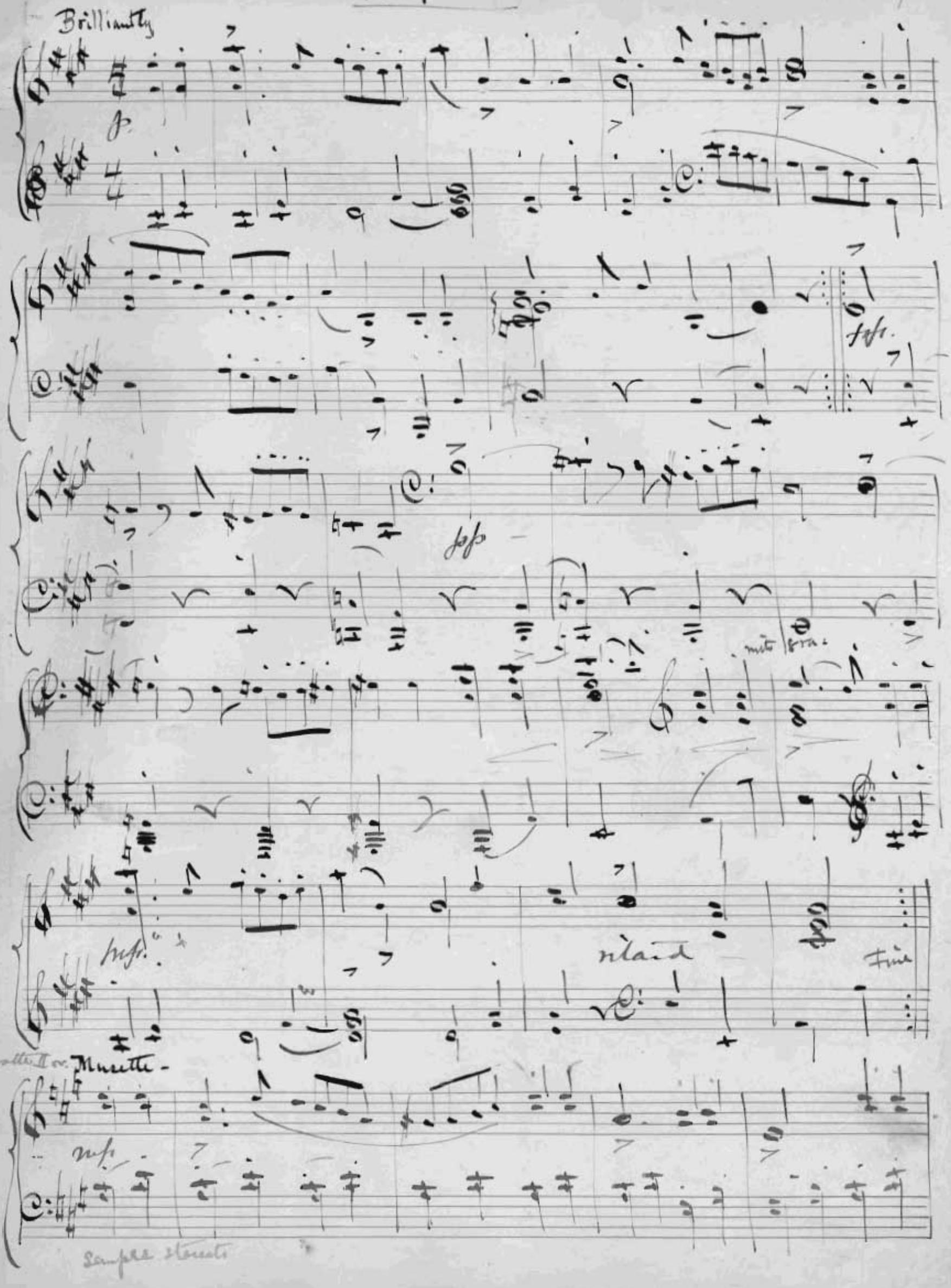
Brilliantly
p
pp
mito
ritard
Fine
Gavotte II ov. Musette -
mf
Sempre staccato

dim — accell

à tempo

ritard

D.c. Gavotte al fine

VI. Sarabande

Slowly.

p

dim

pp

ppp

pp

Ped.

Ped

dolce

attacca

VII Gigue

Very fast & lively -

lightly

poco a poco cresc. to -

dim.

"From the Distance"

To Hidee, on her Birthday.

November 30 1881.

from William

I. Nocturne

II Valse Noble.

III. Romance

IV. Intermezzo

V. Novellette.

I. Nocturne.

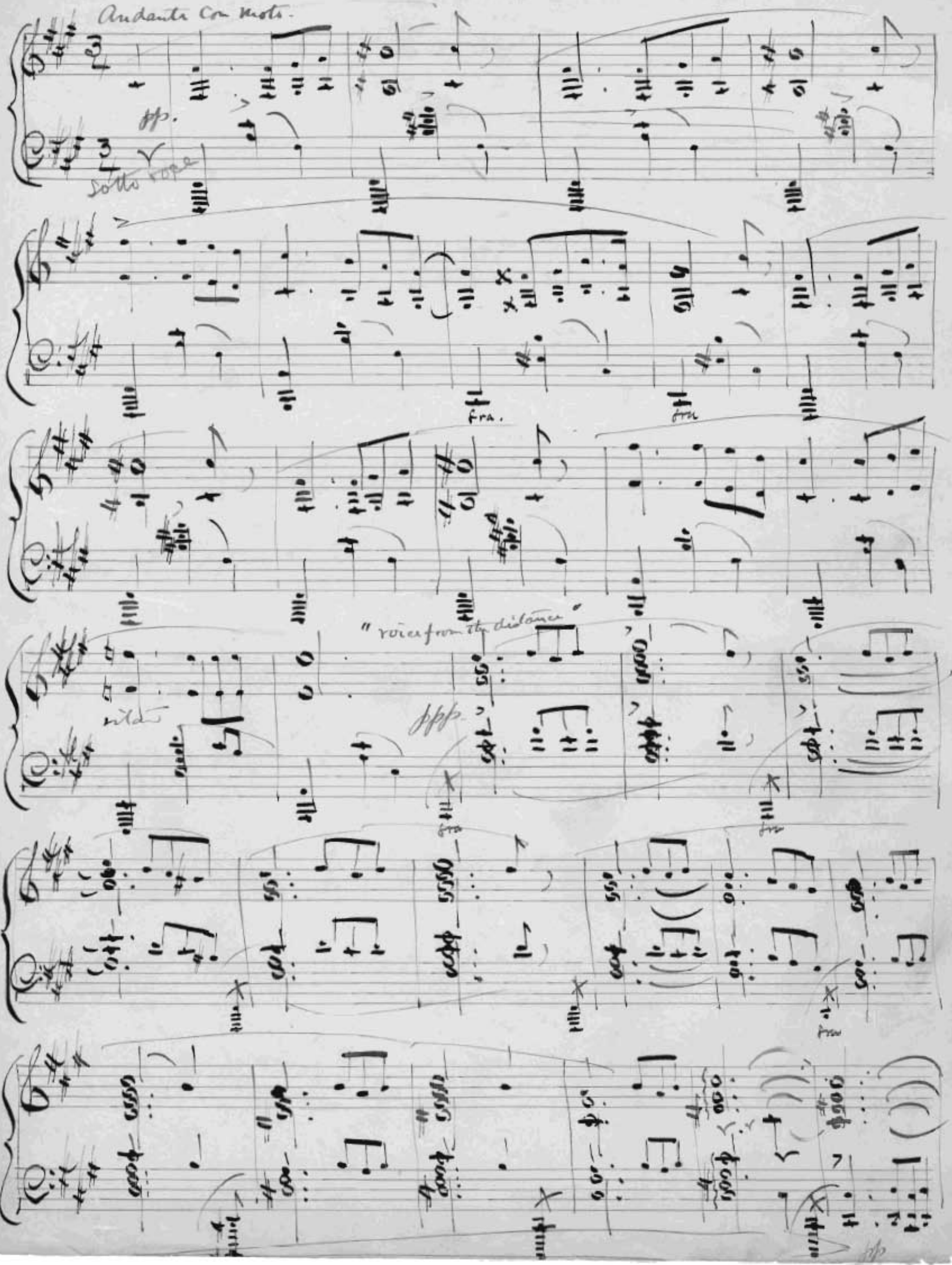
Andante con moto.
pp.
sotto voce
fra.
fra
"voice from the distance"
ppp.
fra
fra
fra
pp

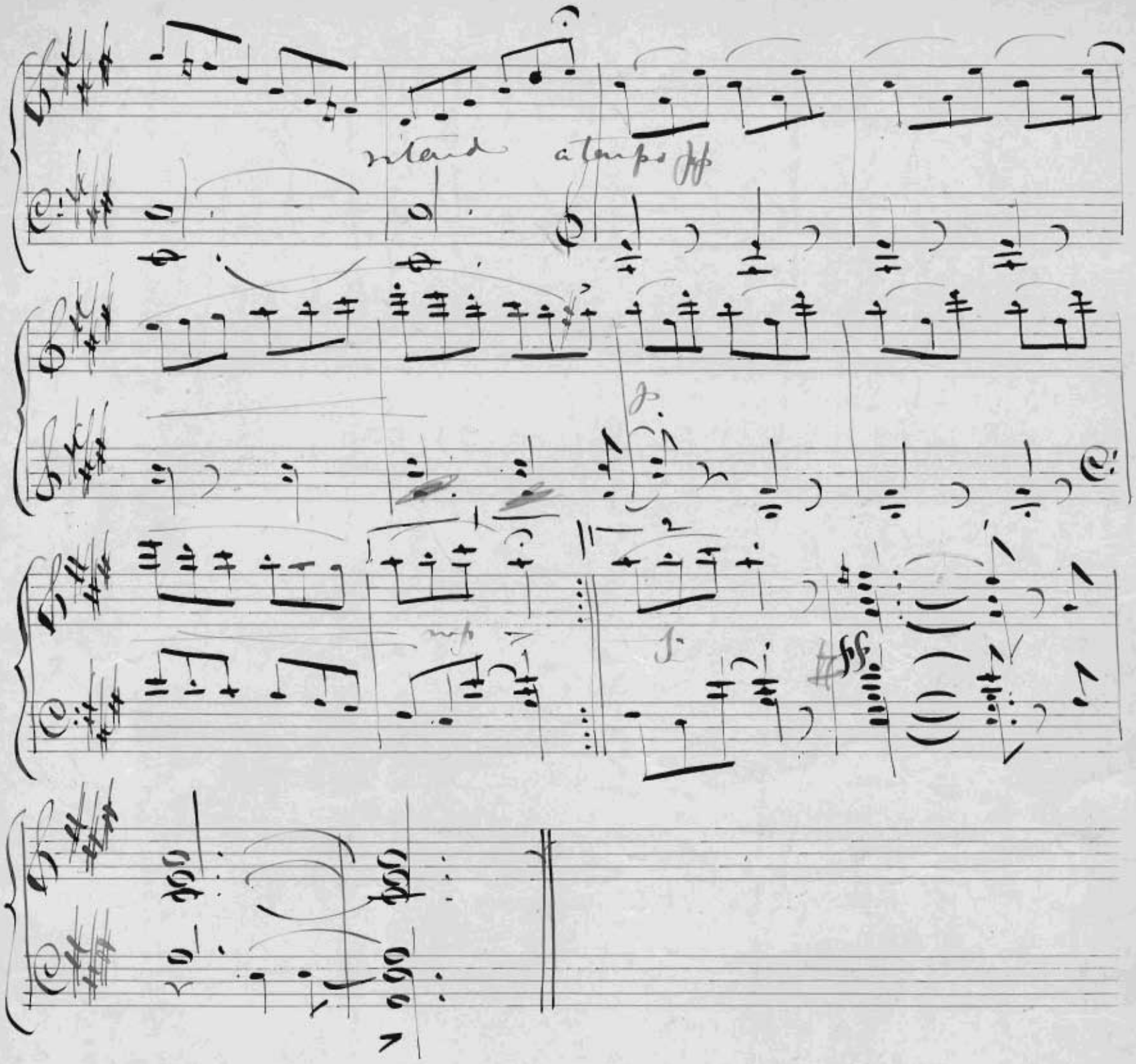
ritard
a tempo pp
p
mp
f
pp

To Miss Sara A. Remington.

Scherzo

in A. major

by Wm Schuyler

March 1887.

Scherzo.

Allegro molto. ma con grazia

Trio. Presto.

with abandon.

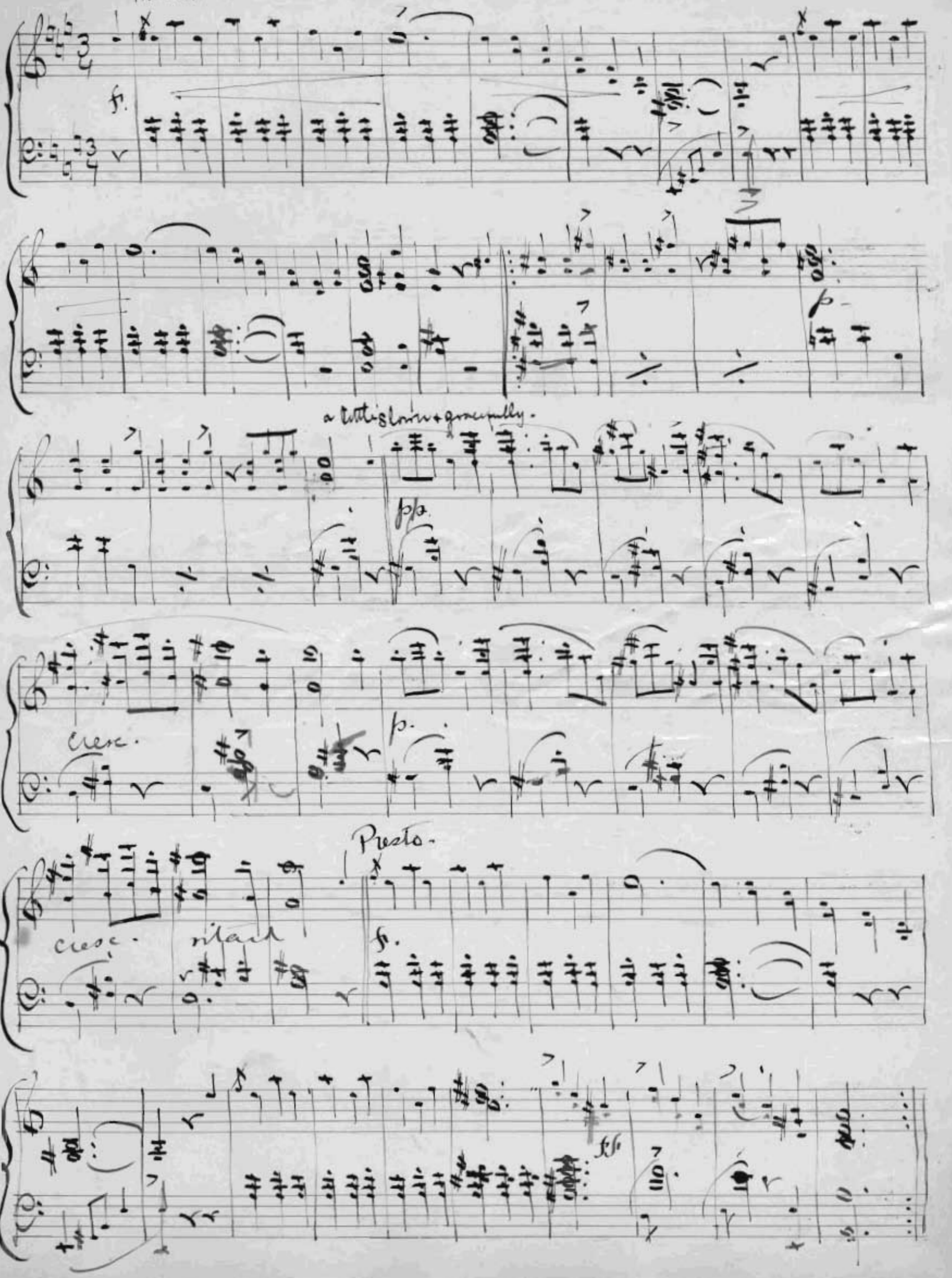

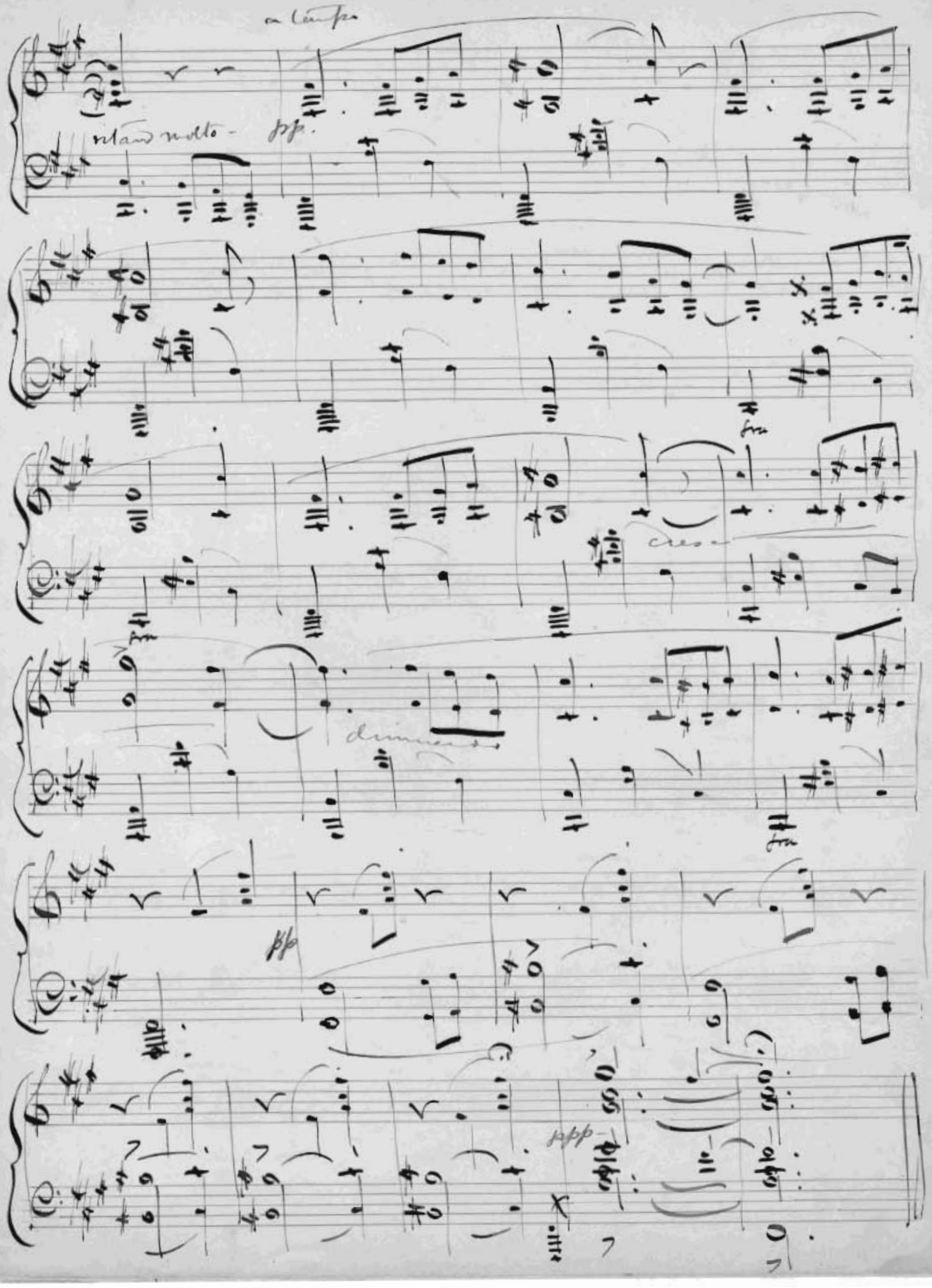
a tempo
ritard molto - pp.
fra
cresc
fra
dimmendo
fra
pp
ppp

III. Valse Motte.

Allegro molto.

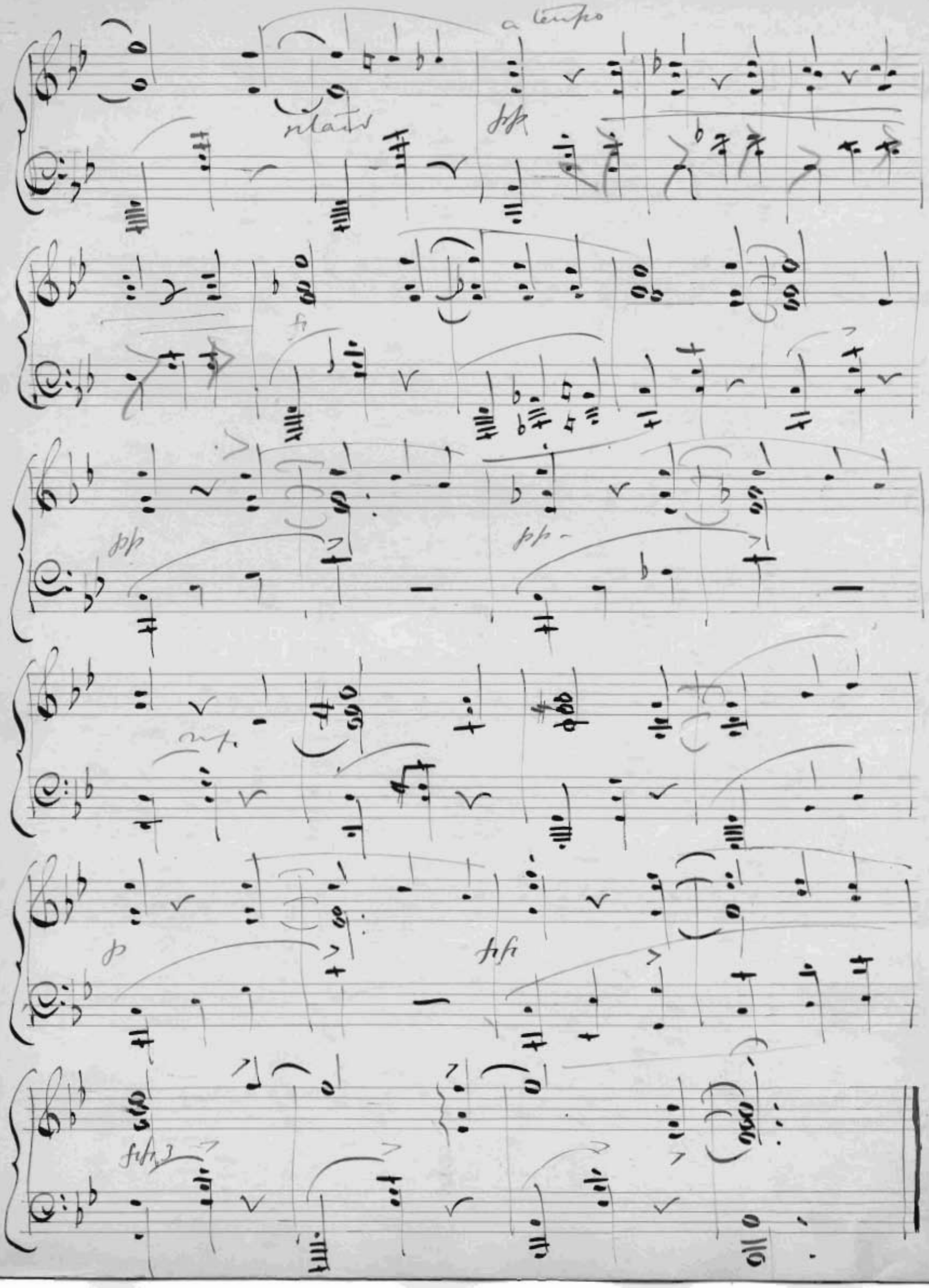
a tempo
pp
pp
pp
p
fifi

III. Romance

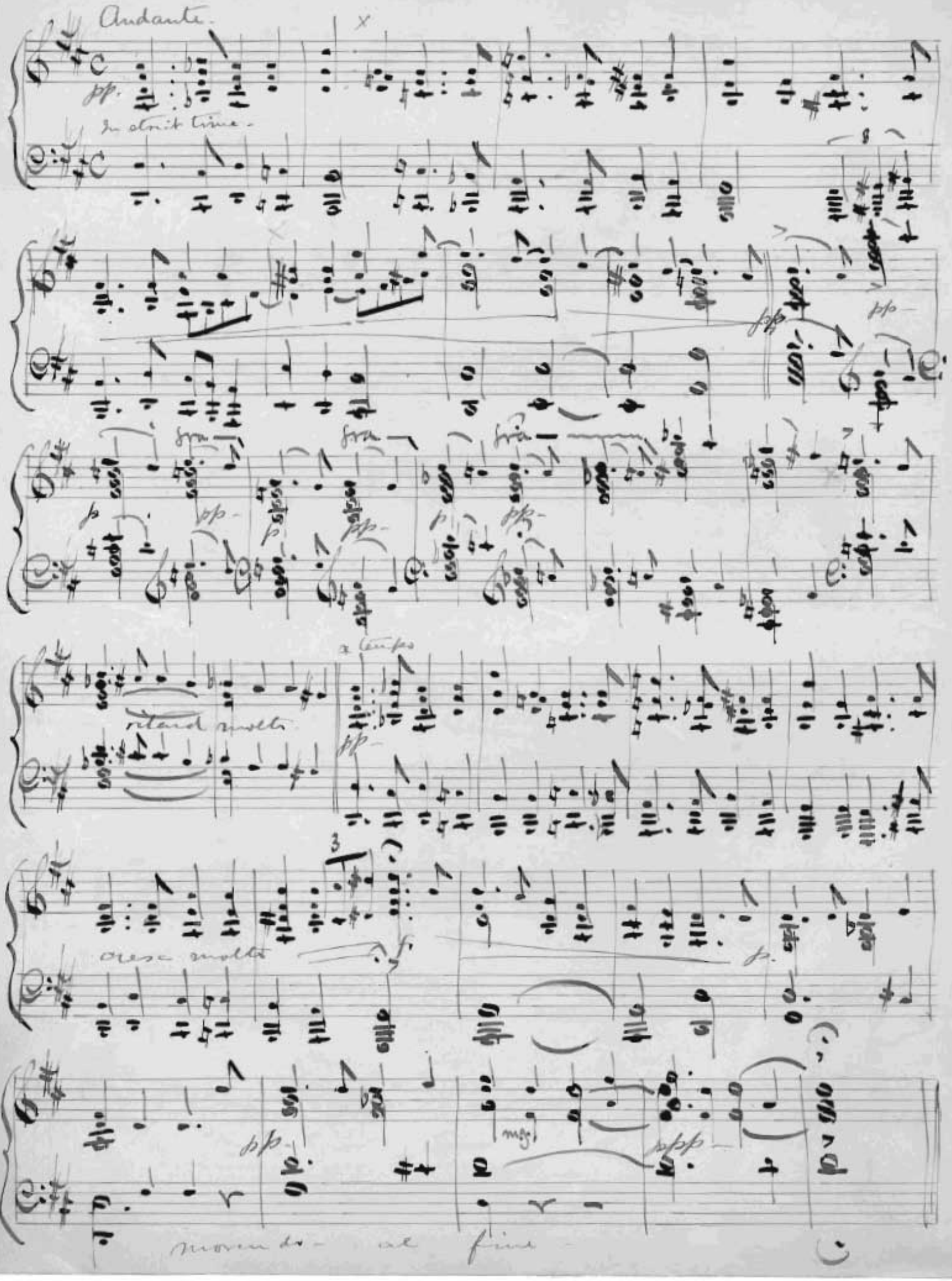
Andante.
pp.
In strict time.
pp
pp
p
pp
p
pp
p
pp
a tempo
ritard molto
pp
cresc molto
f
p.
pp
mg
ppp
morendo al fine

IV. Intermezzo

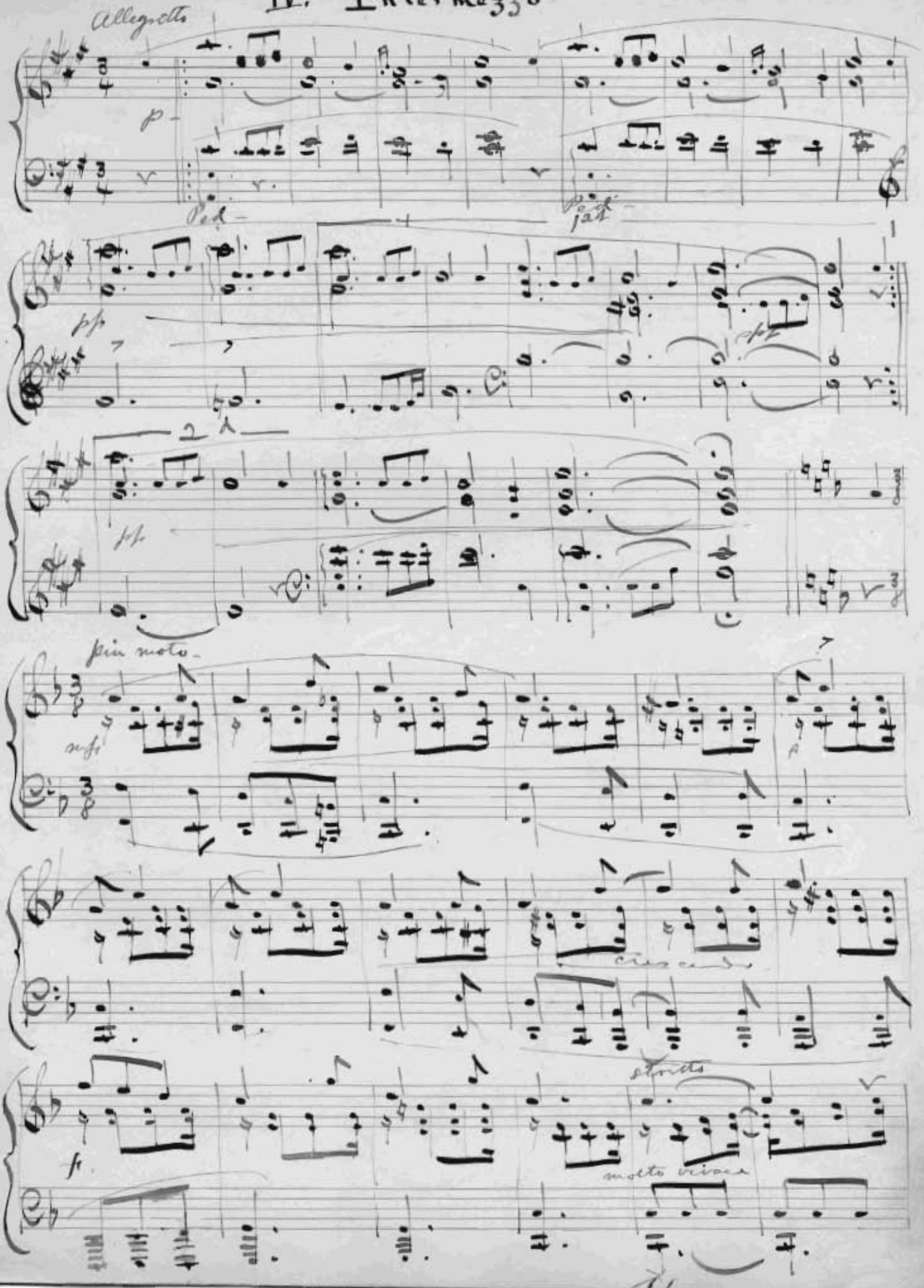

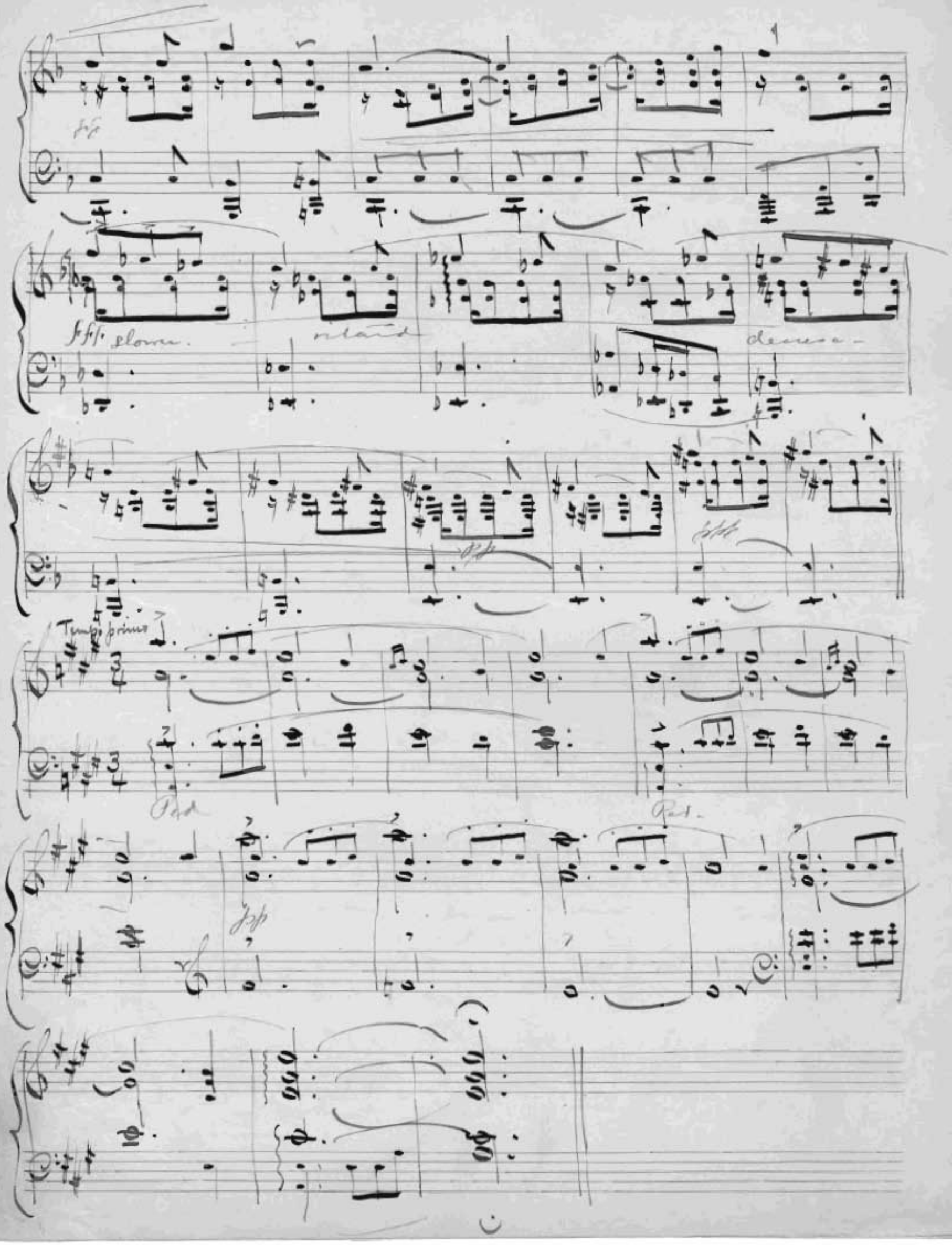
slower
ritard
decresc.
Tempo primo
Ped.
Ped.

V. Novelette

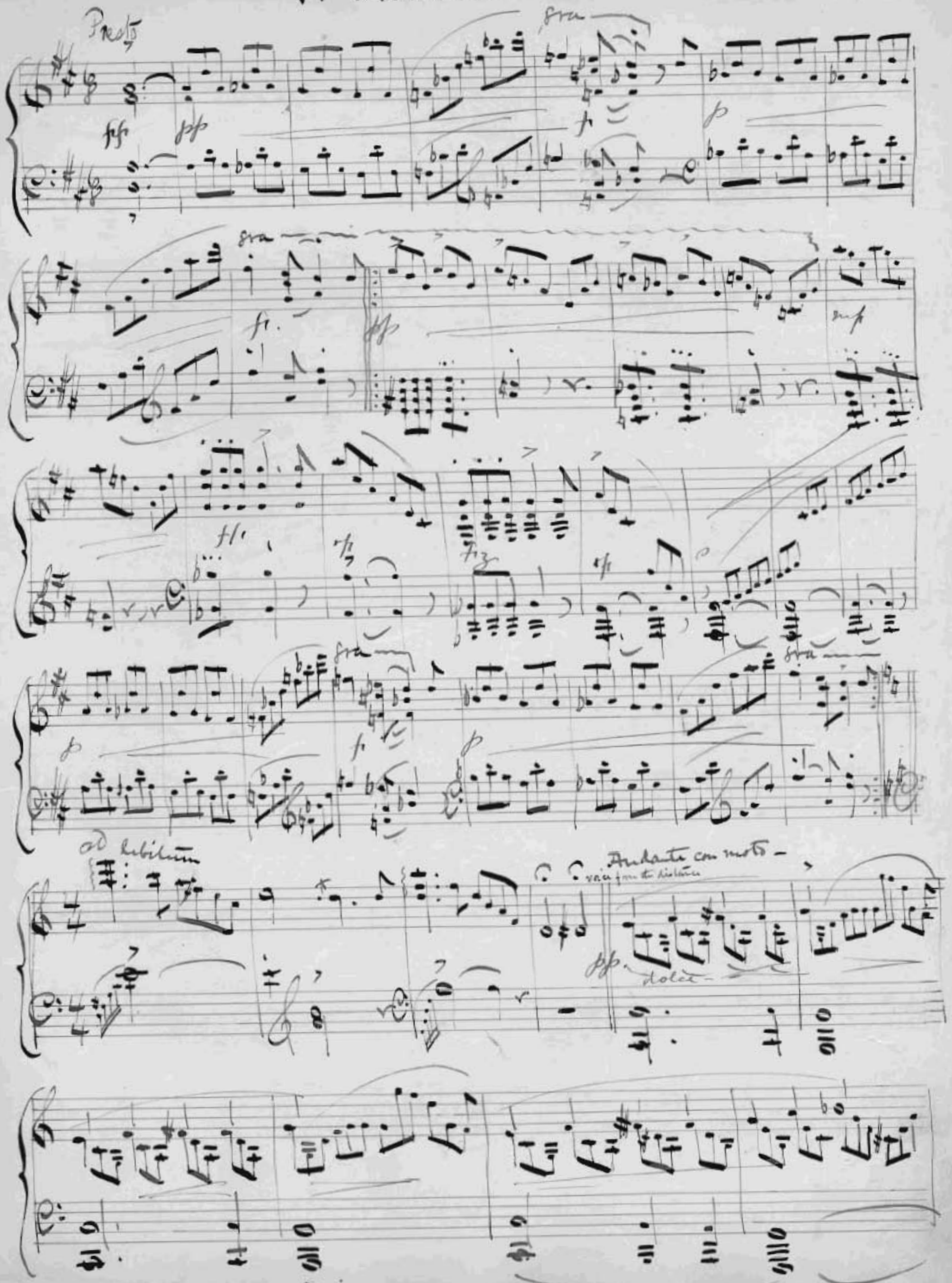
Presto
8va
8va
8va
8va
ad libitum
Andante con moto
voice from the distance
dolce

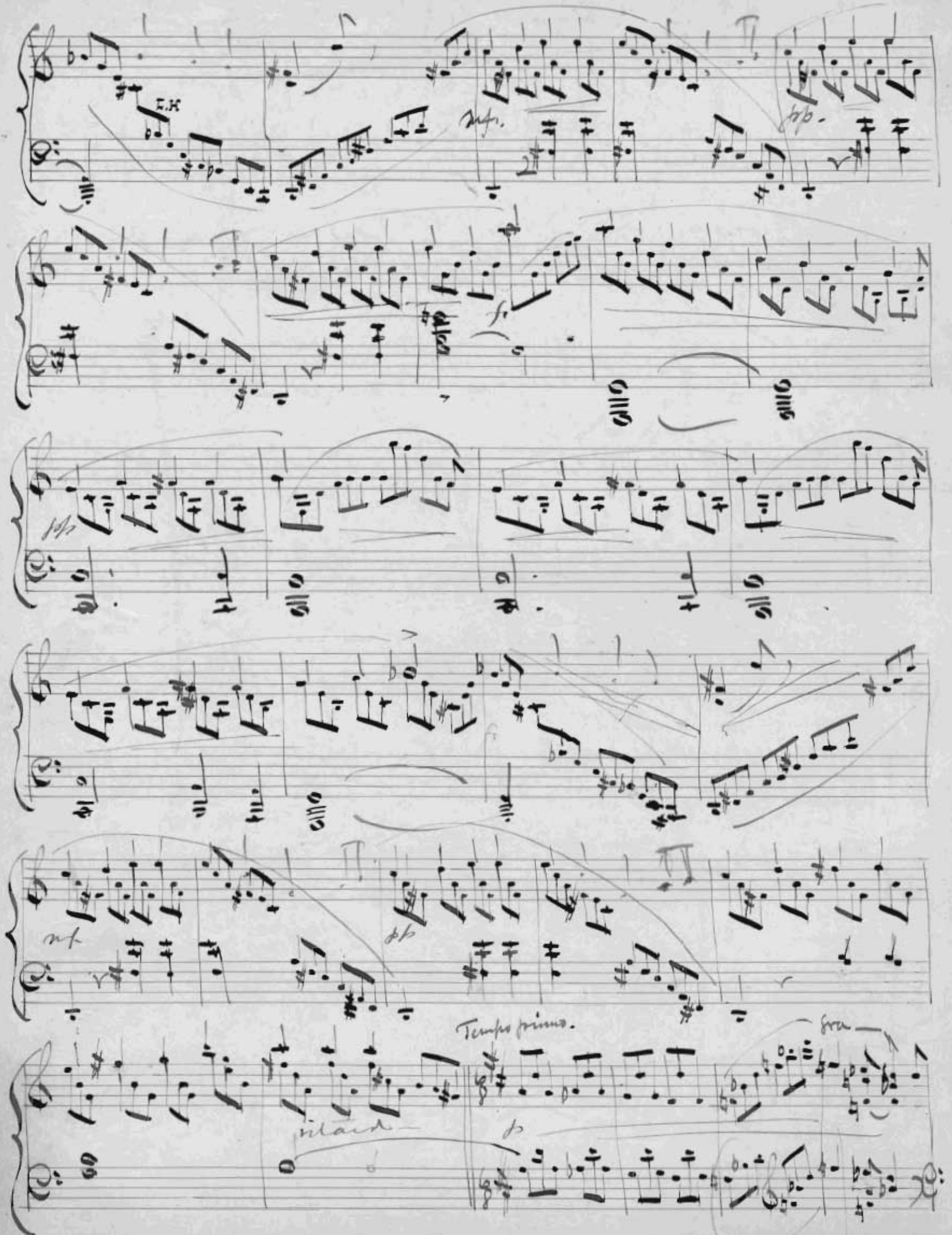
Tempo primo.
ritard

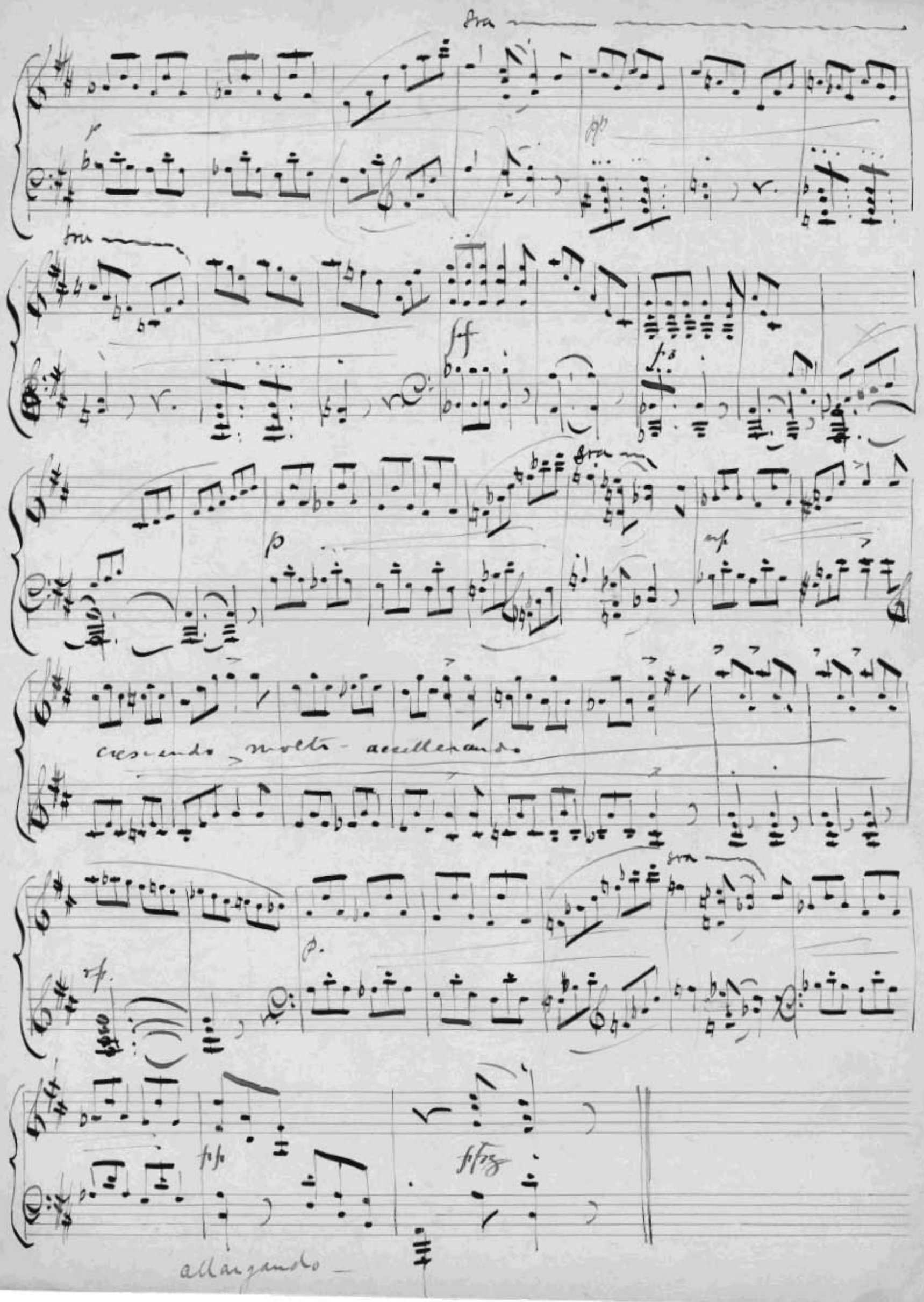
8va
p
pp
8va
ff
fz
8va
p
mf
crescendo molto - accellerando
8va
p.
rf.
pp
ppz
allargando

Fantasia

for Piano -

4 Hands -

1876.

Wm F Shuyler

1876

Fantasie.

In form of a

Sonata

for 4 Hands

"Undine Symphony"

No 1

Will Schuyler Op 15.

- Secundo -

Adagio A

pp

cio

1 2 3

B

f

1 2 3 4

pp

1 2 3 4

pp

1

ff

Allegro molto appassionato

- Secundo -

1876

Undine Symphony

No 1.

Will Schuyler Op 15

— Primo —

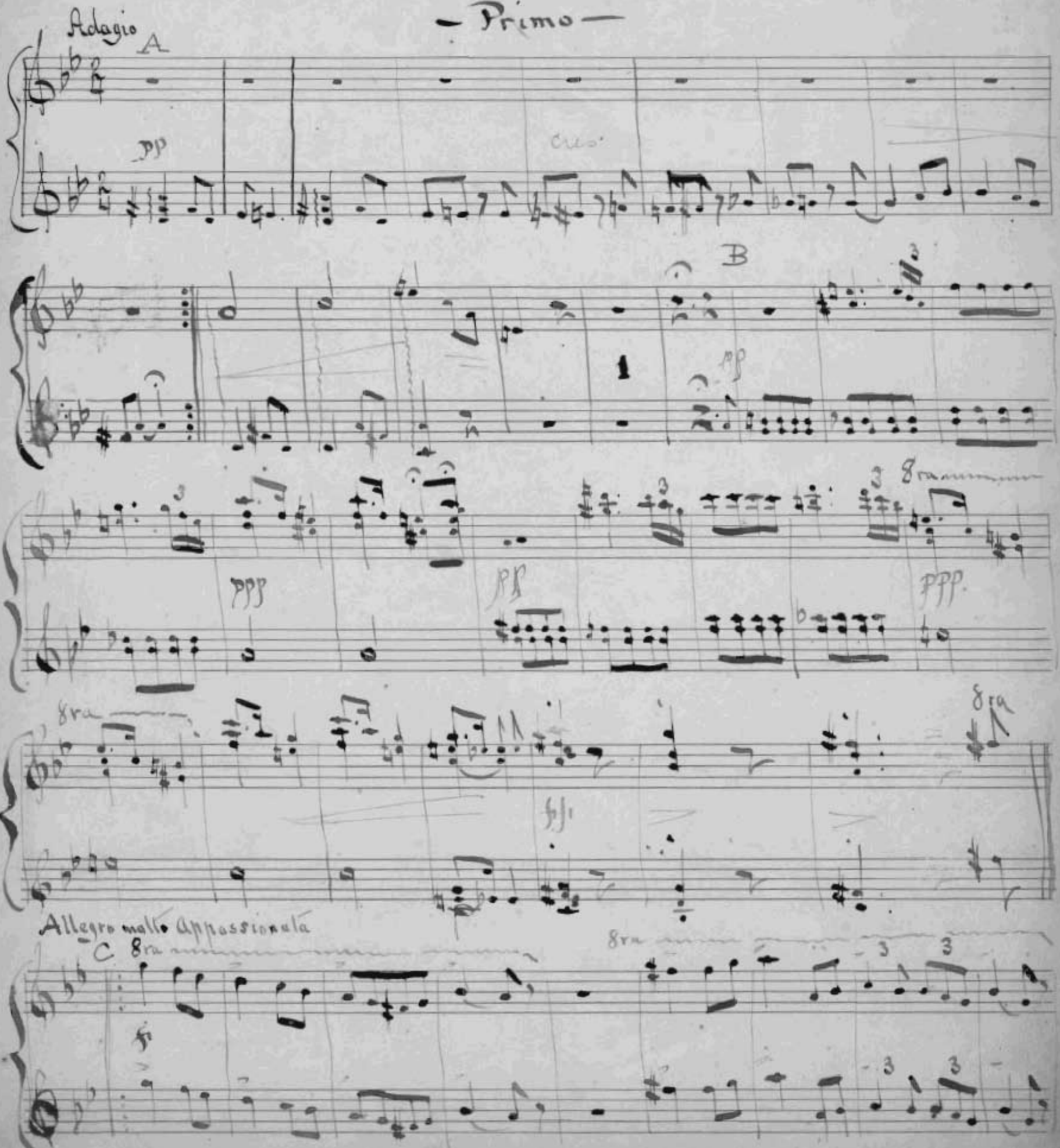

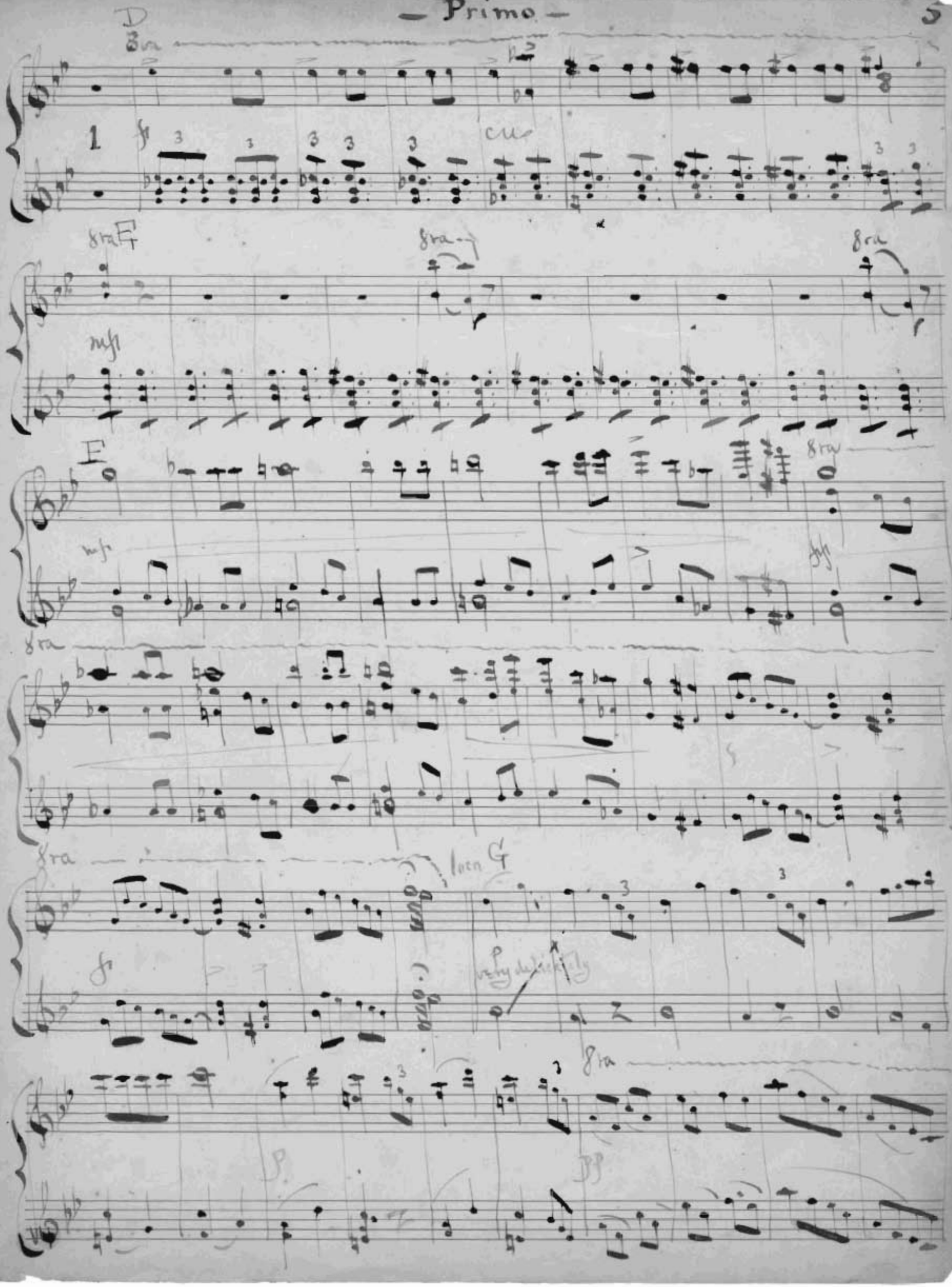
D
8va
1
cu
8va F
8va
8va
mf
E
8va
mf
8va
8va
loco G
8va

Secundo

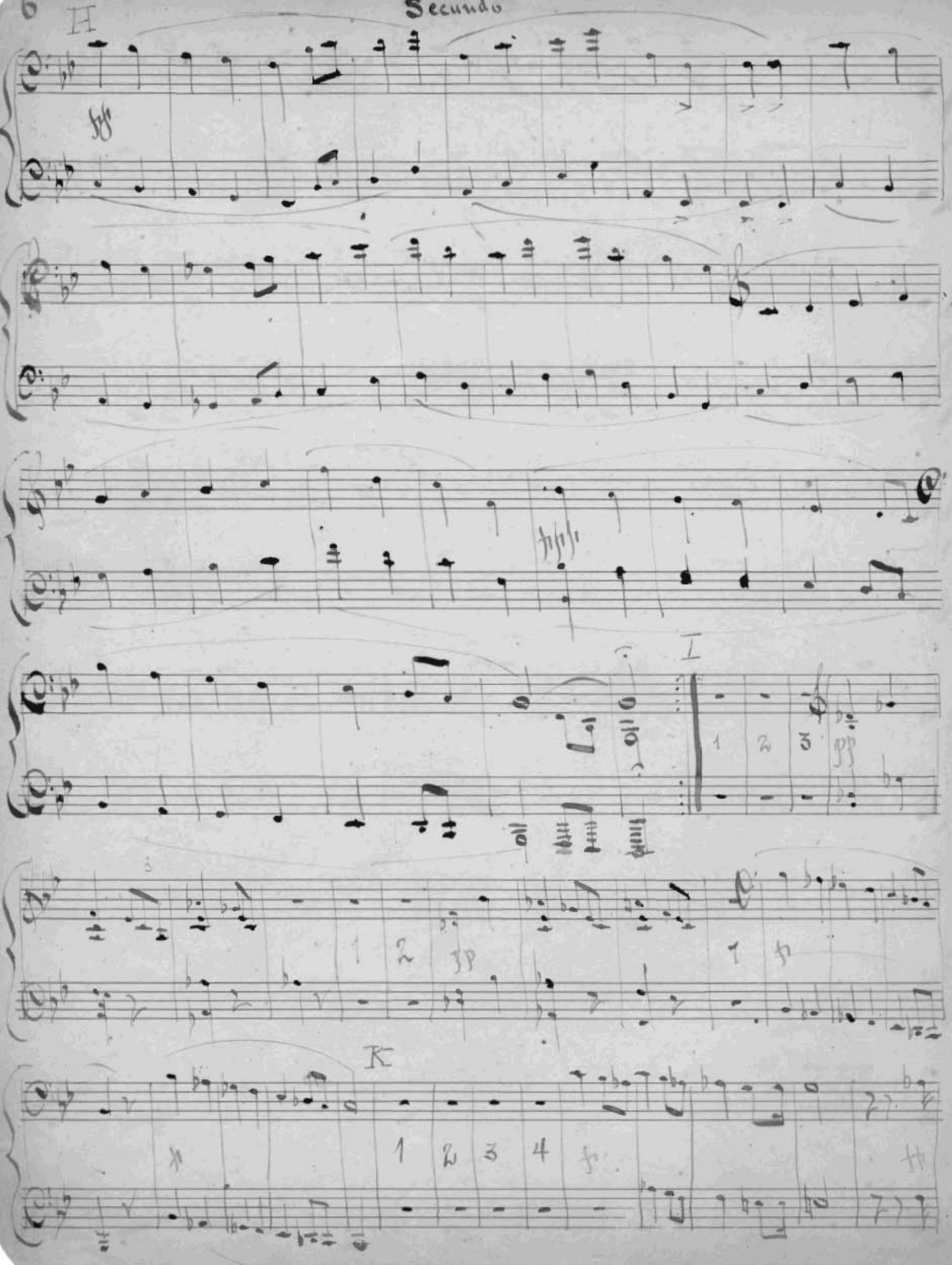

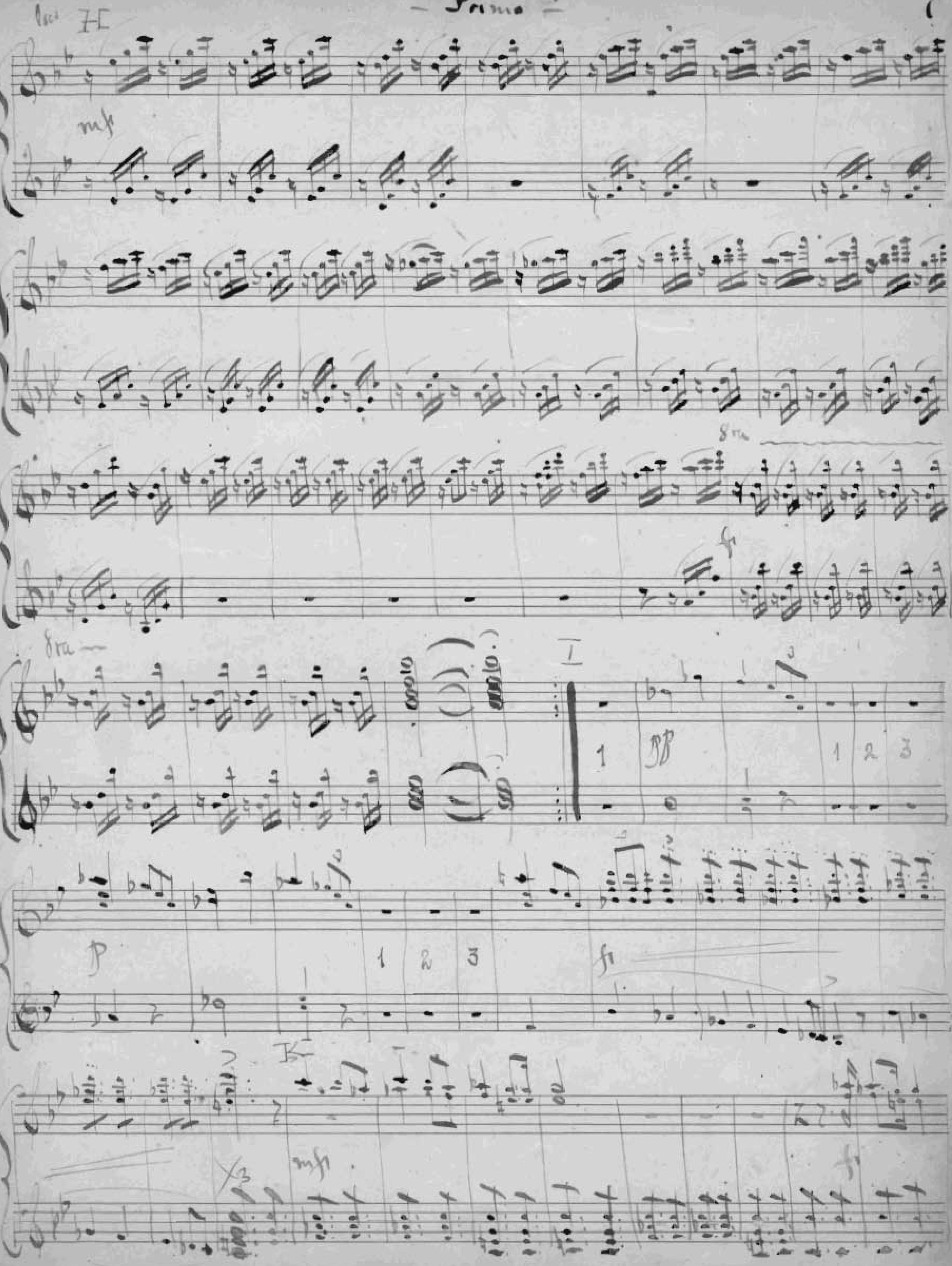
H
mf
8va
ff
I
pp
1 2 3
K
mf

Secundo

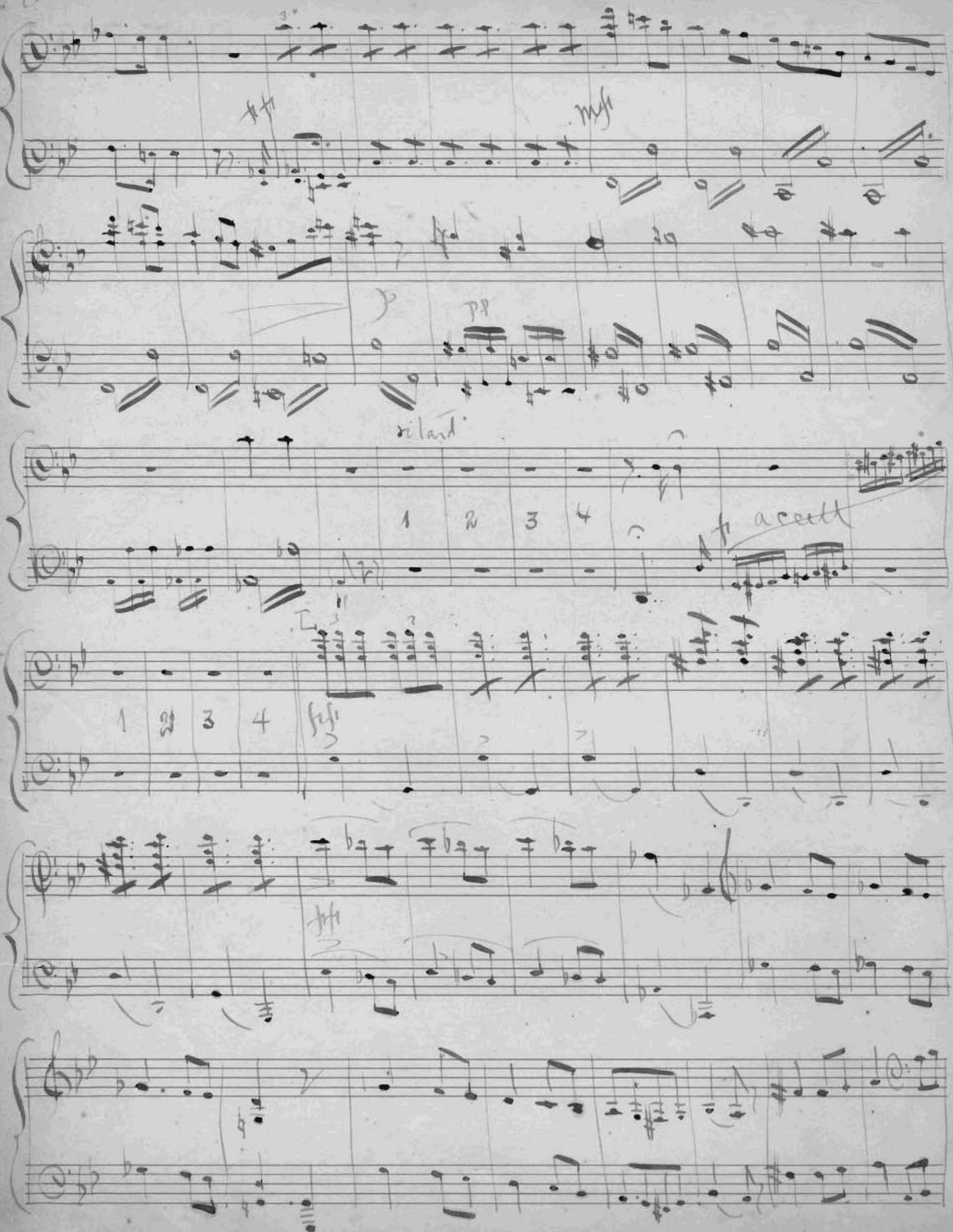

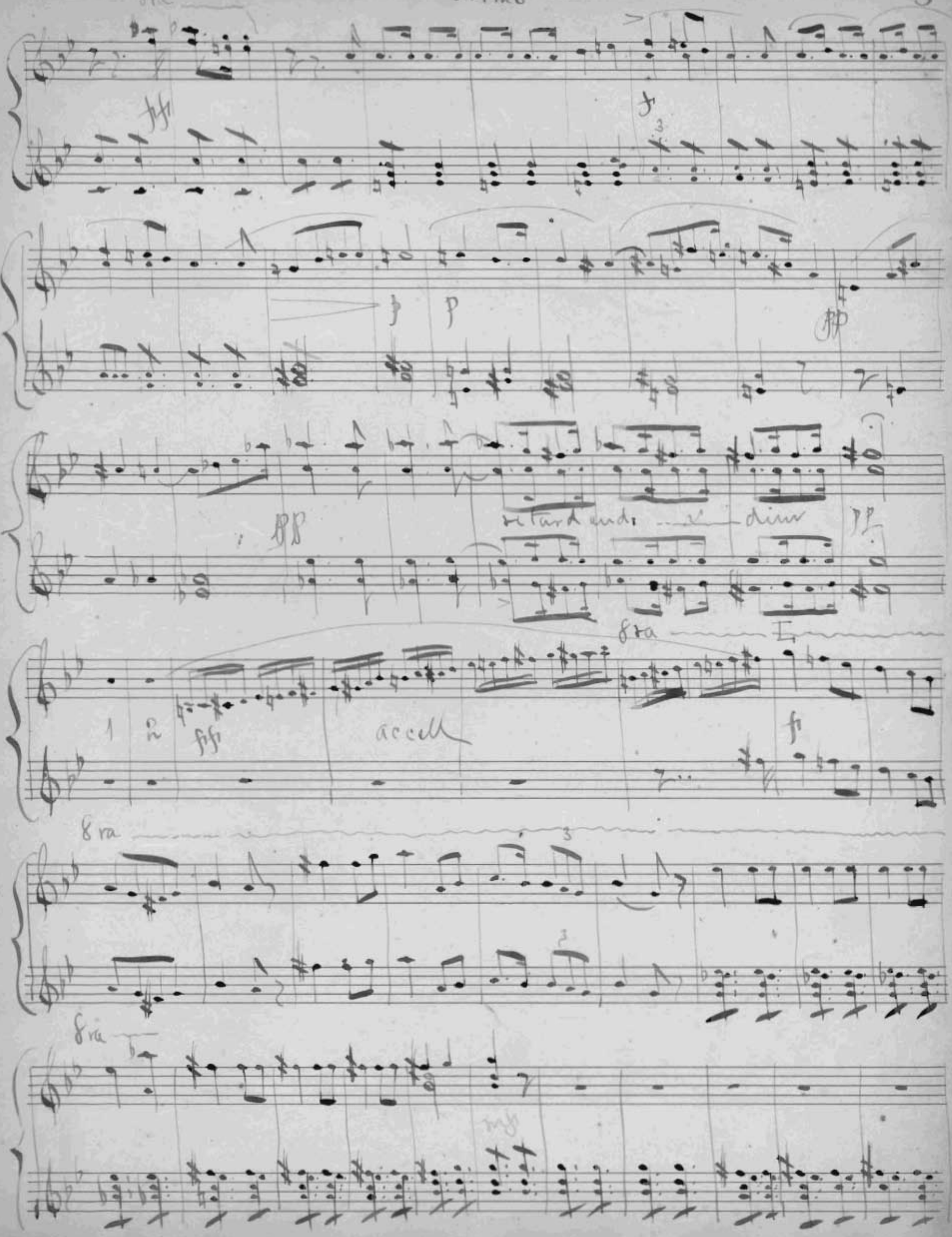
8va
ff
f
p
pp
retardando
dim
pp
8va
accell
f
8va
8va
mf

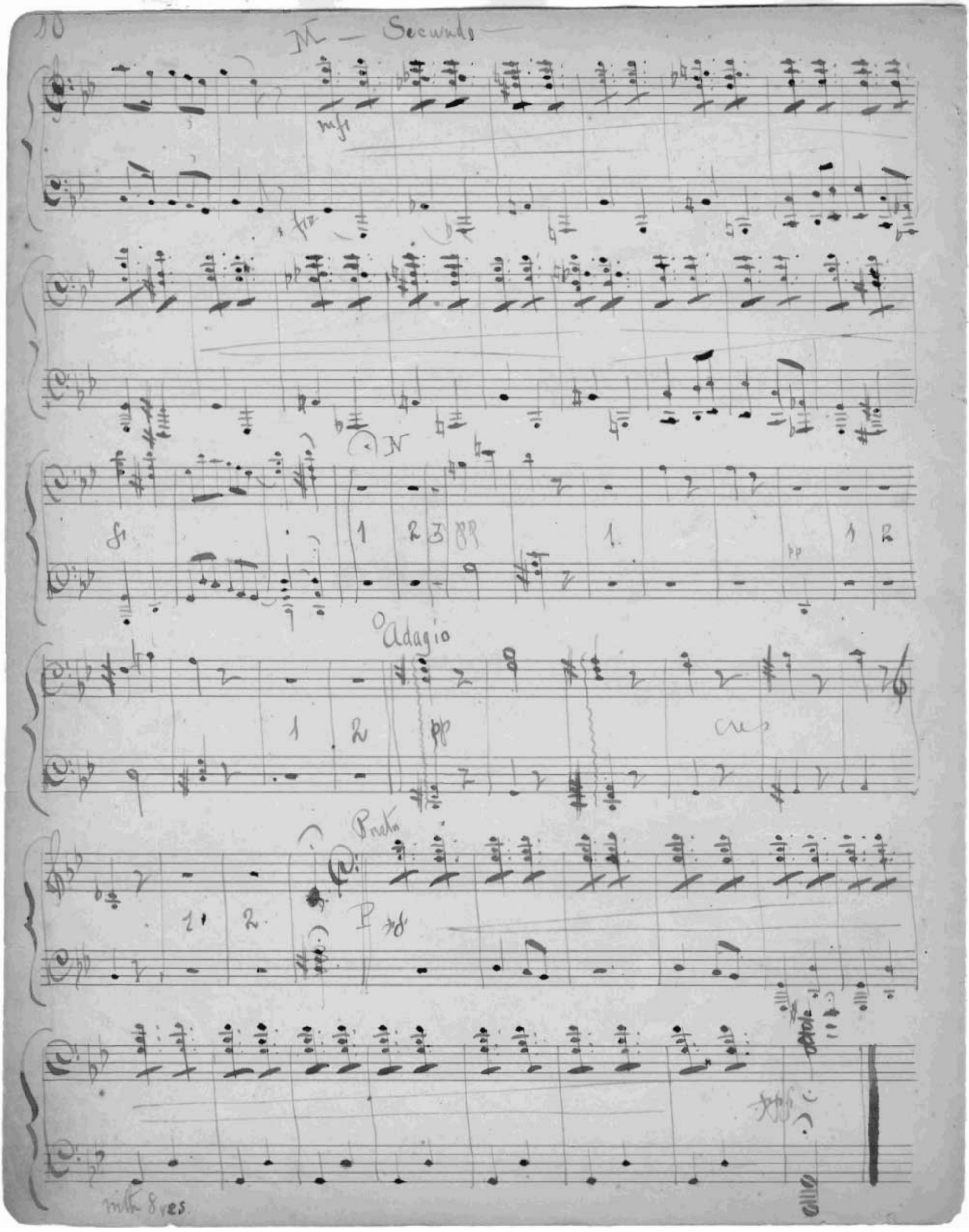
10
M — Secunda
mf
fz
N
Adagio
pp
cres
Presto
P
mit 8 res.

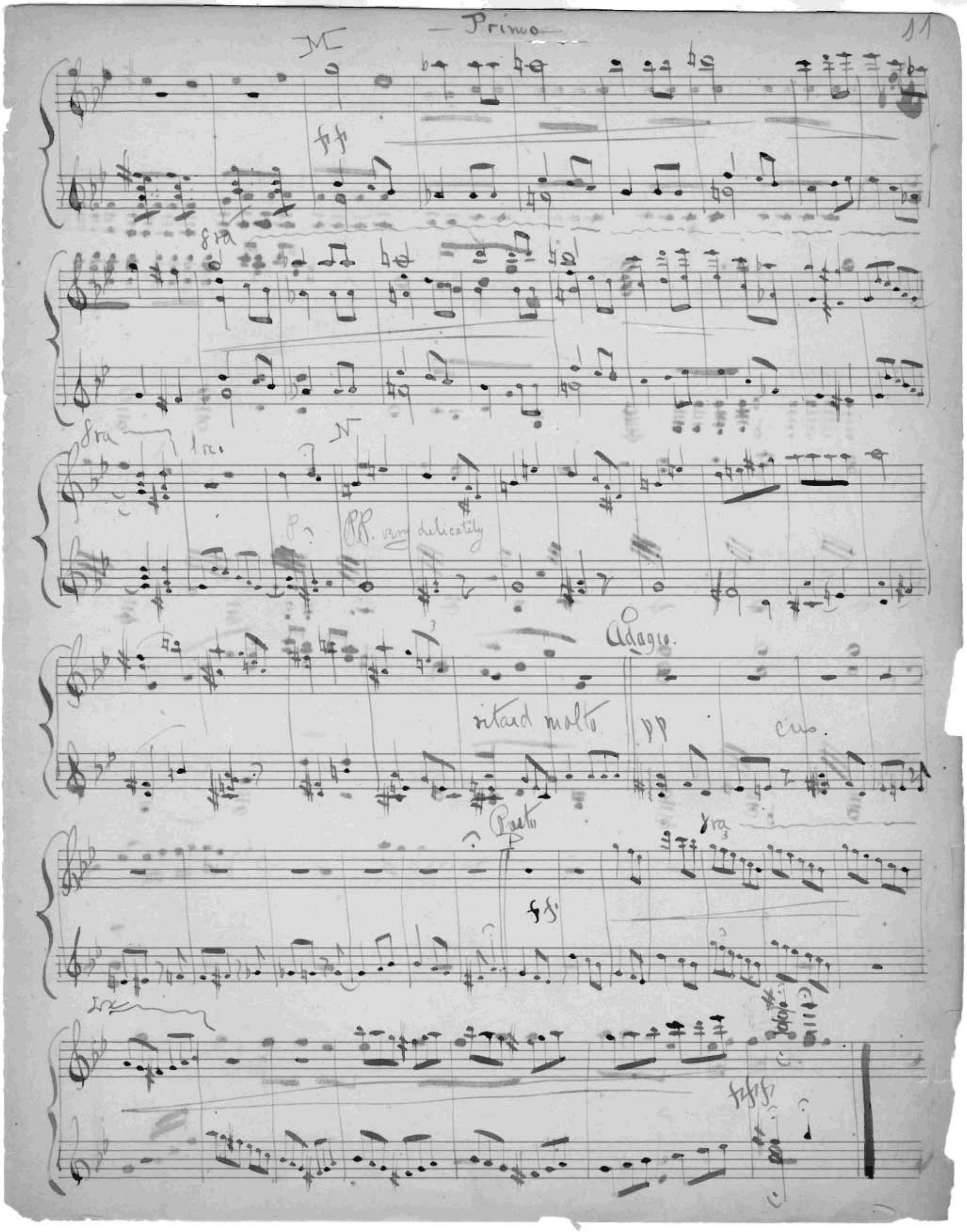
Primo
M
ff
8va
8va
1ra
N
P
PP. very delicately
Adagio.
ritard molto
pp
cres.
Presto
ff
8va
1ra
ffff

Andante

Con moto

pp

mf

pp

mf

f

p

ff

rubato

Andante.

Con moto

pp

mfz

pp

mfz

8va

ff

p

pp. dolce

tempo rubato

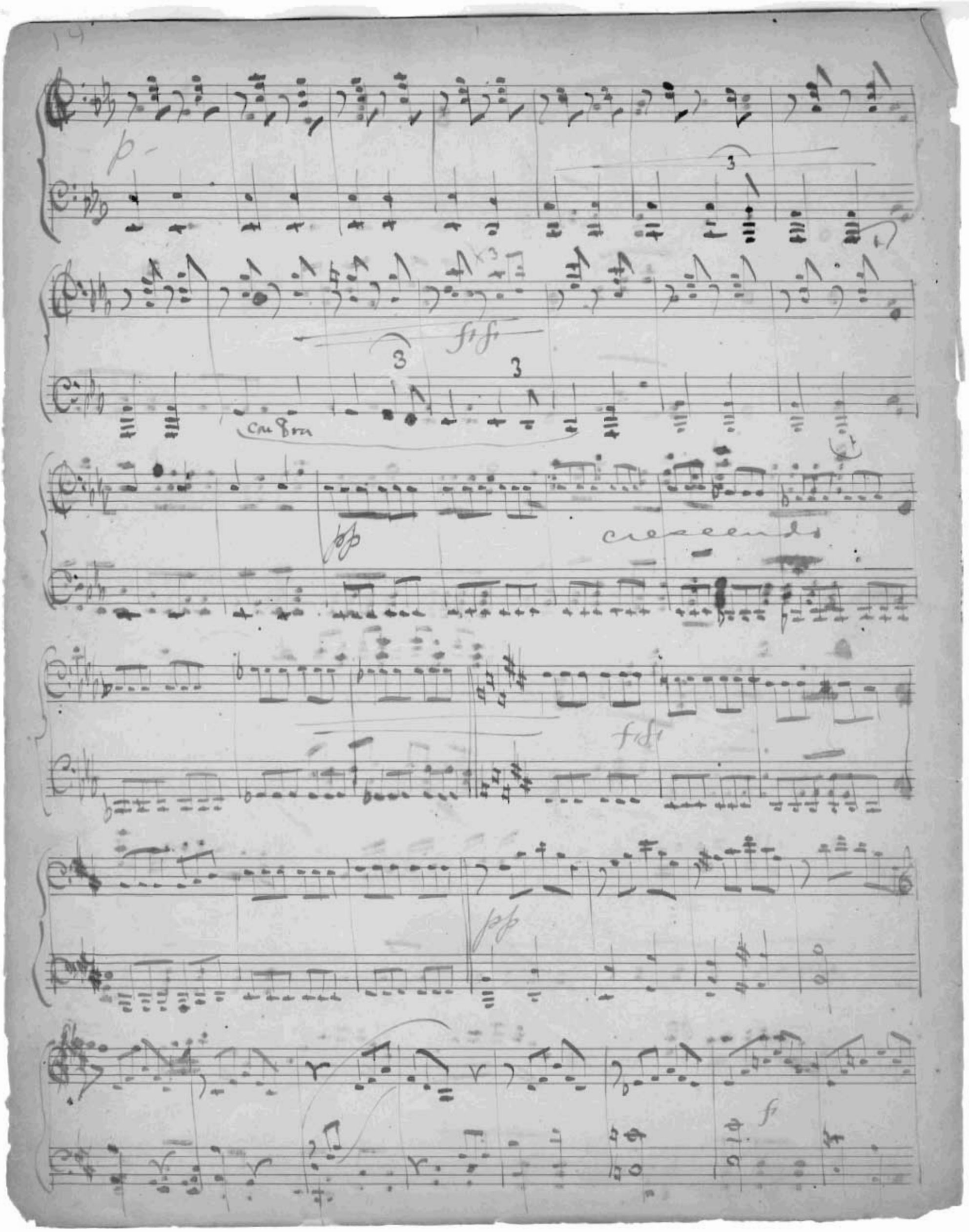
p
3
3
3
pp
crescendo
pp
f

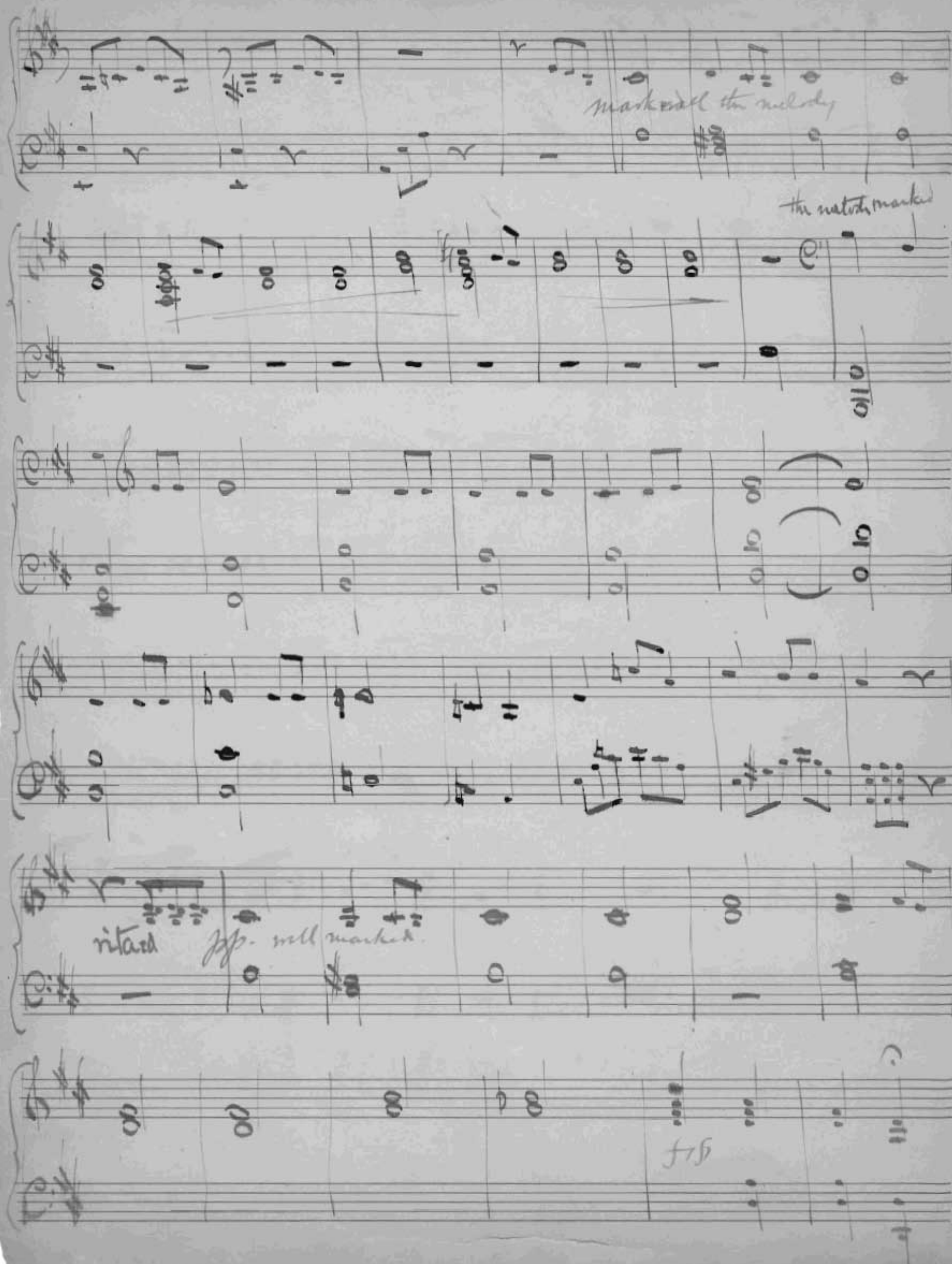
mark all the melody
the notes marked
ritard
pp. well marked
f/ff

p. leggiero

ff.

pp

crescendo al fine

fff.

espressivo

pp

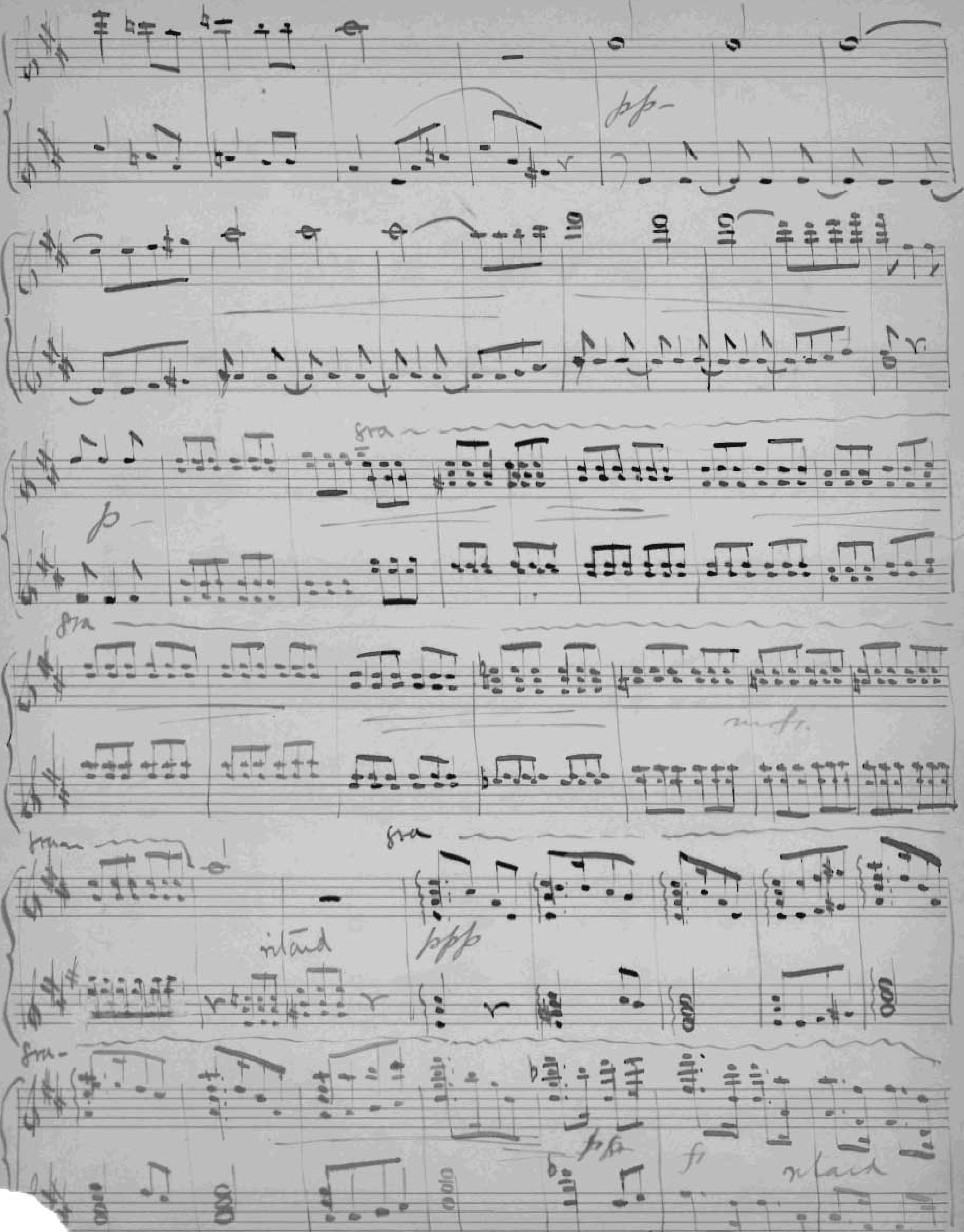
pp
p
8va
ritard
ppp

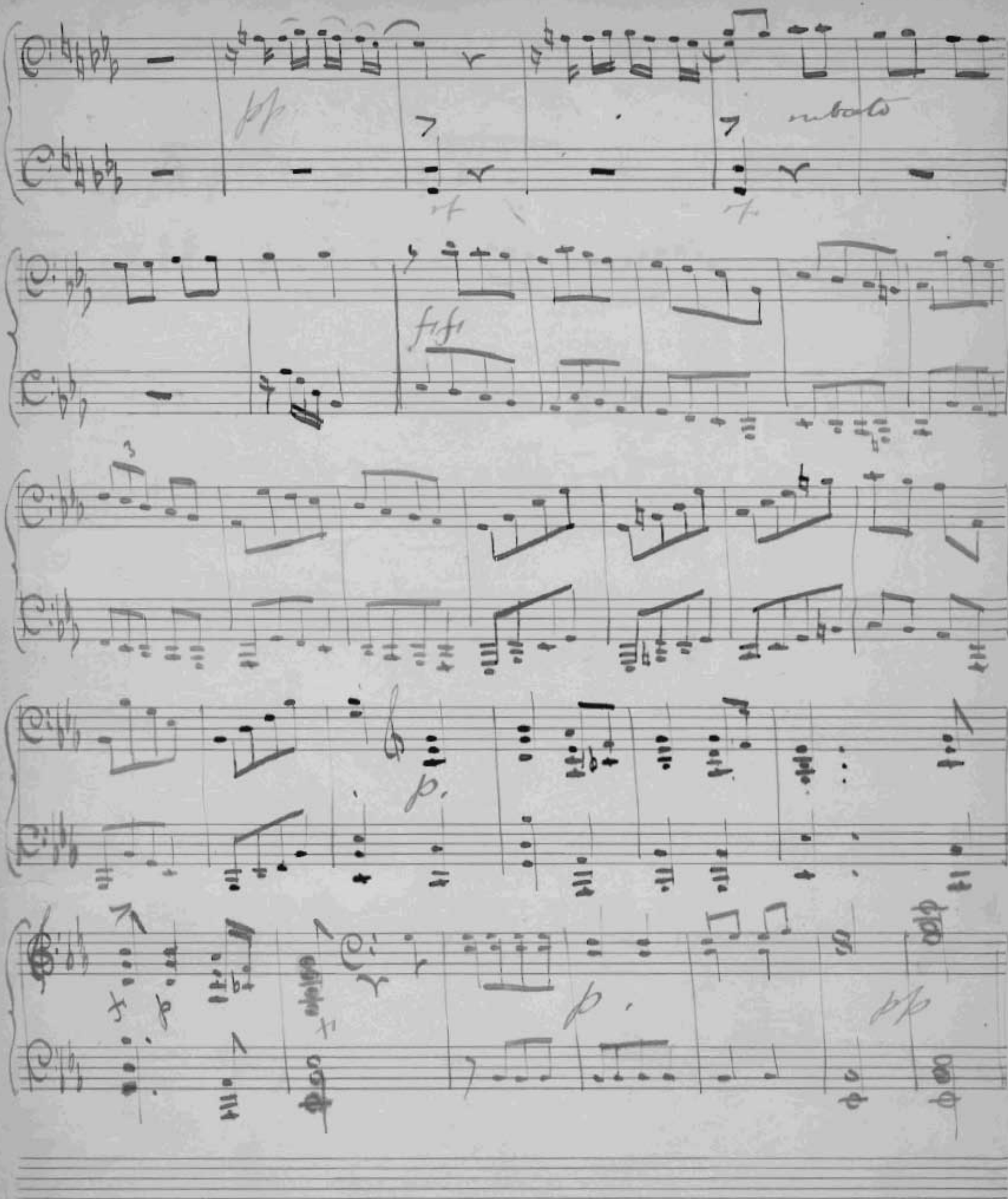
pp
rubato
f
f
p
p
pp

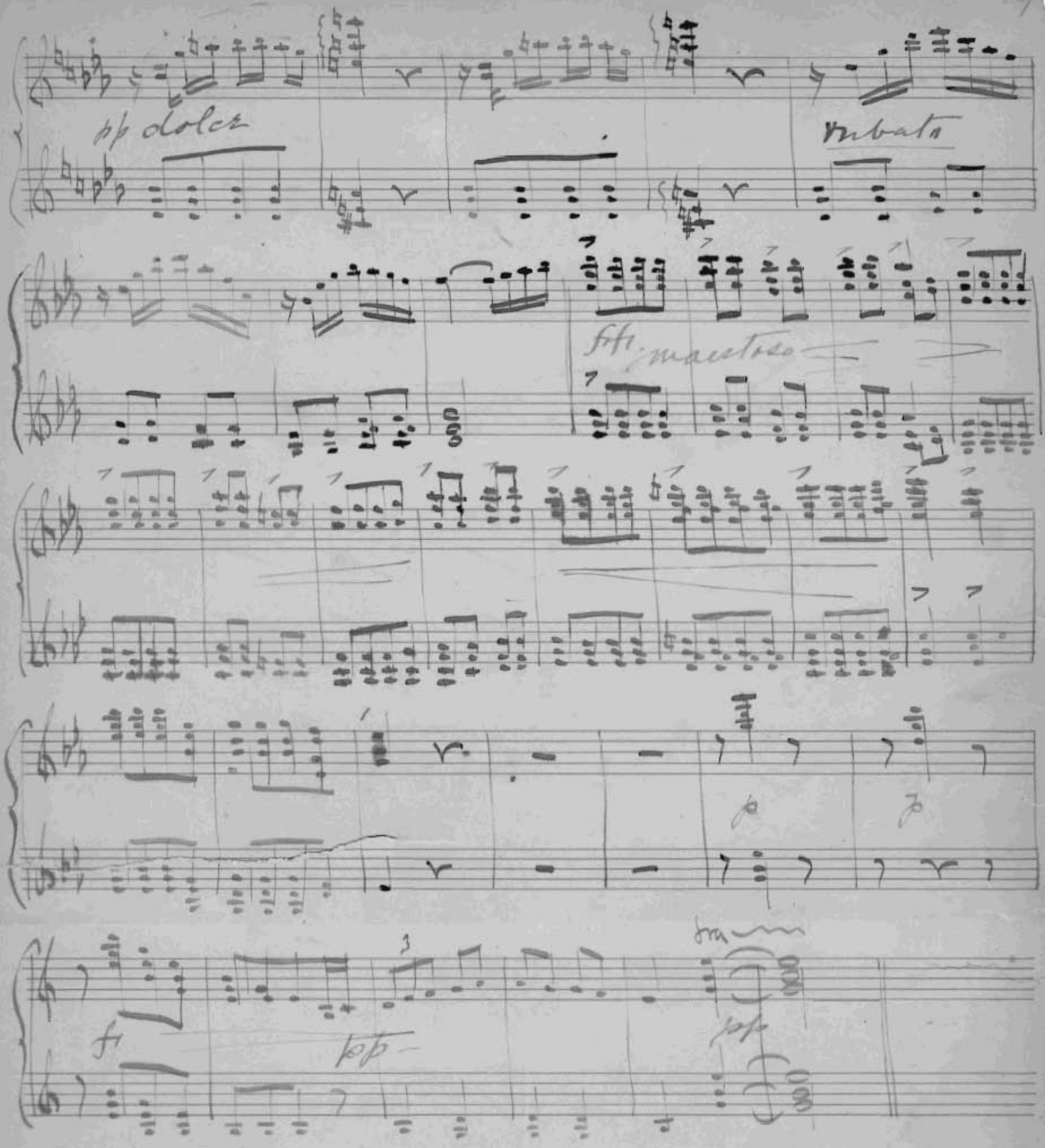
pp dolce
rubato
ff maestoso
p
p
f
pp
pp

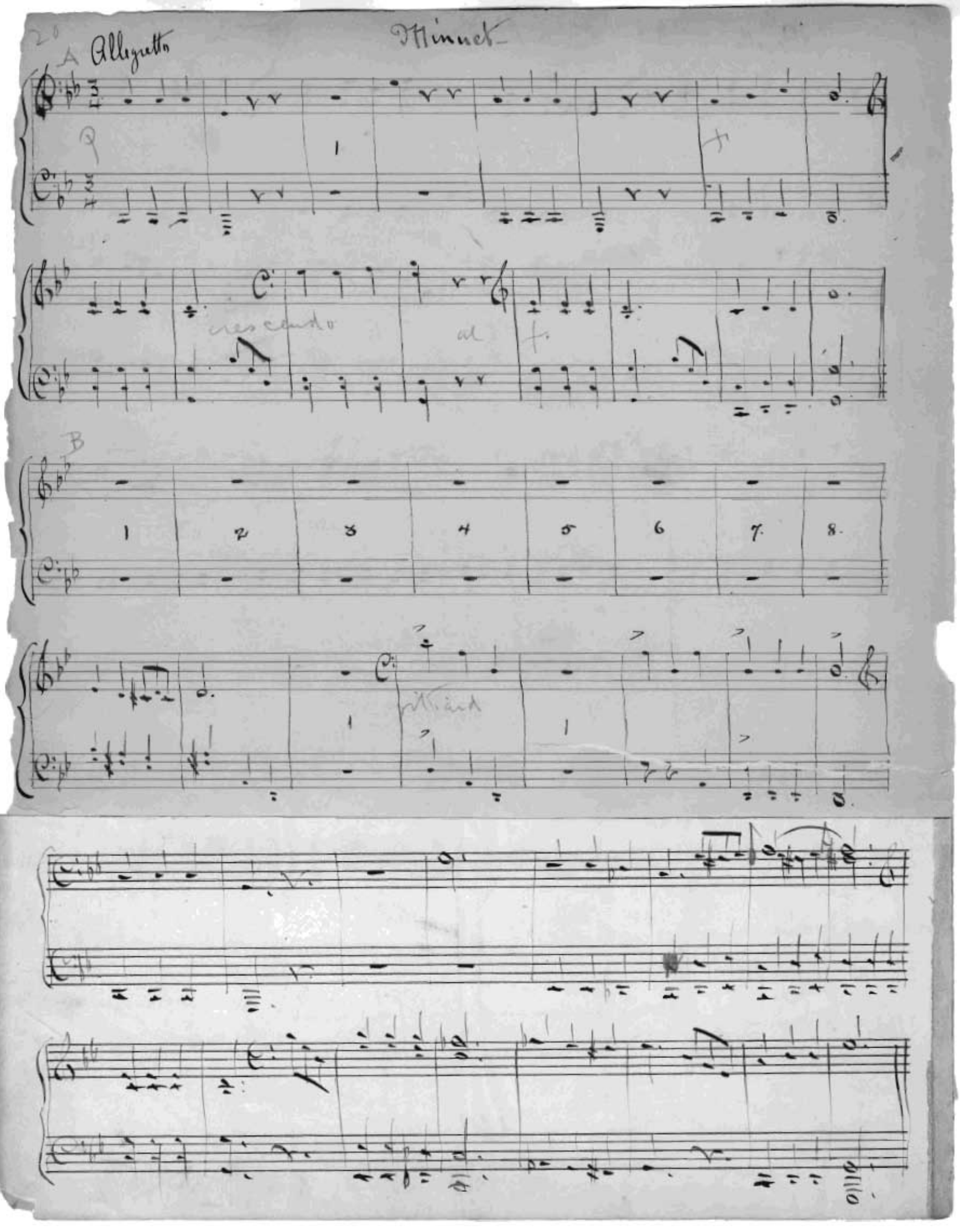
20
Minuet
A Allegretto
crescendo
al
B
1
2
3
4
5
6
7.
8.

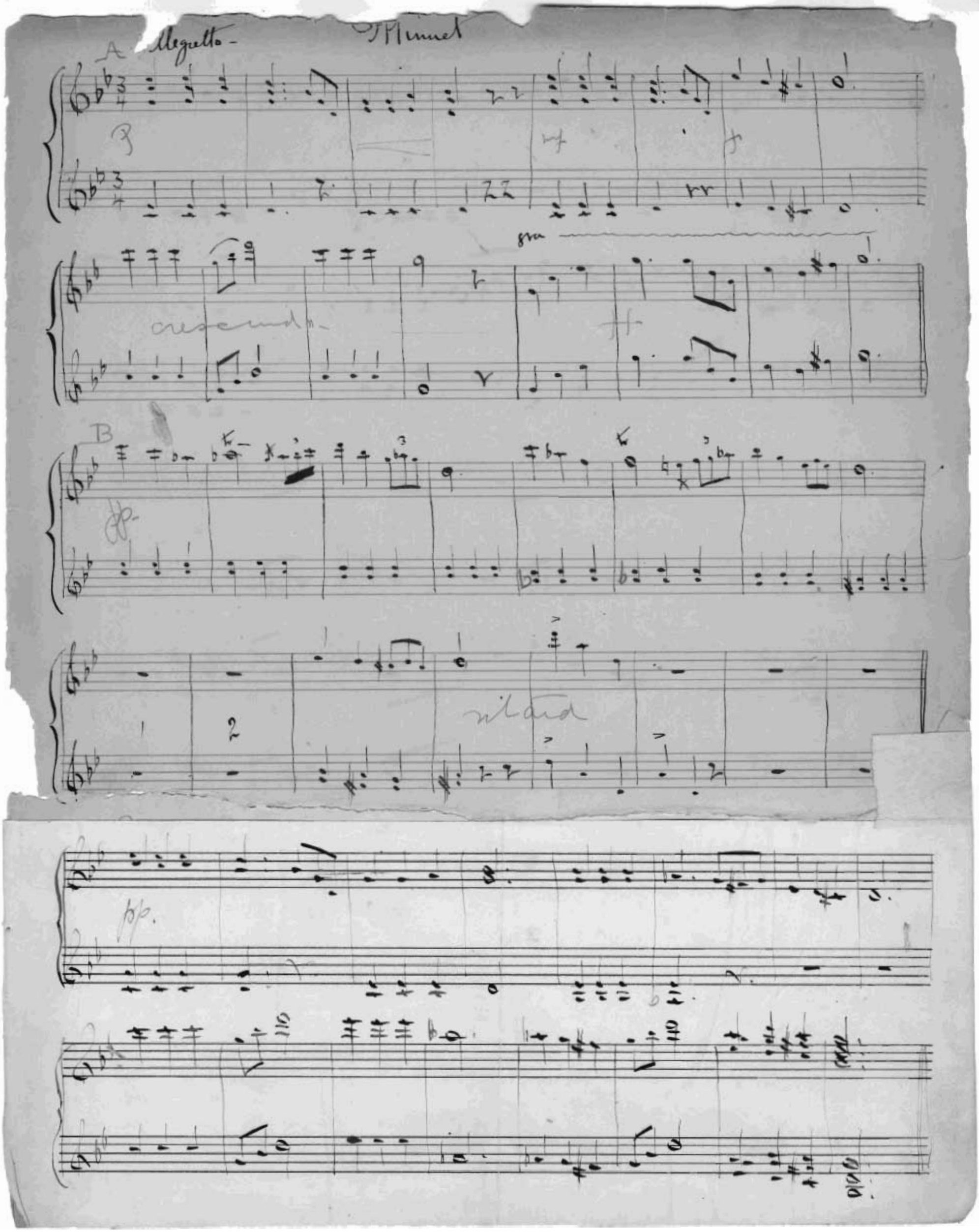
A
Allegretto -
Minuet
p
mf
f
8va
crescendo
ff
B
pp
ritard
pp.

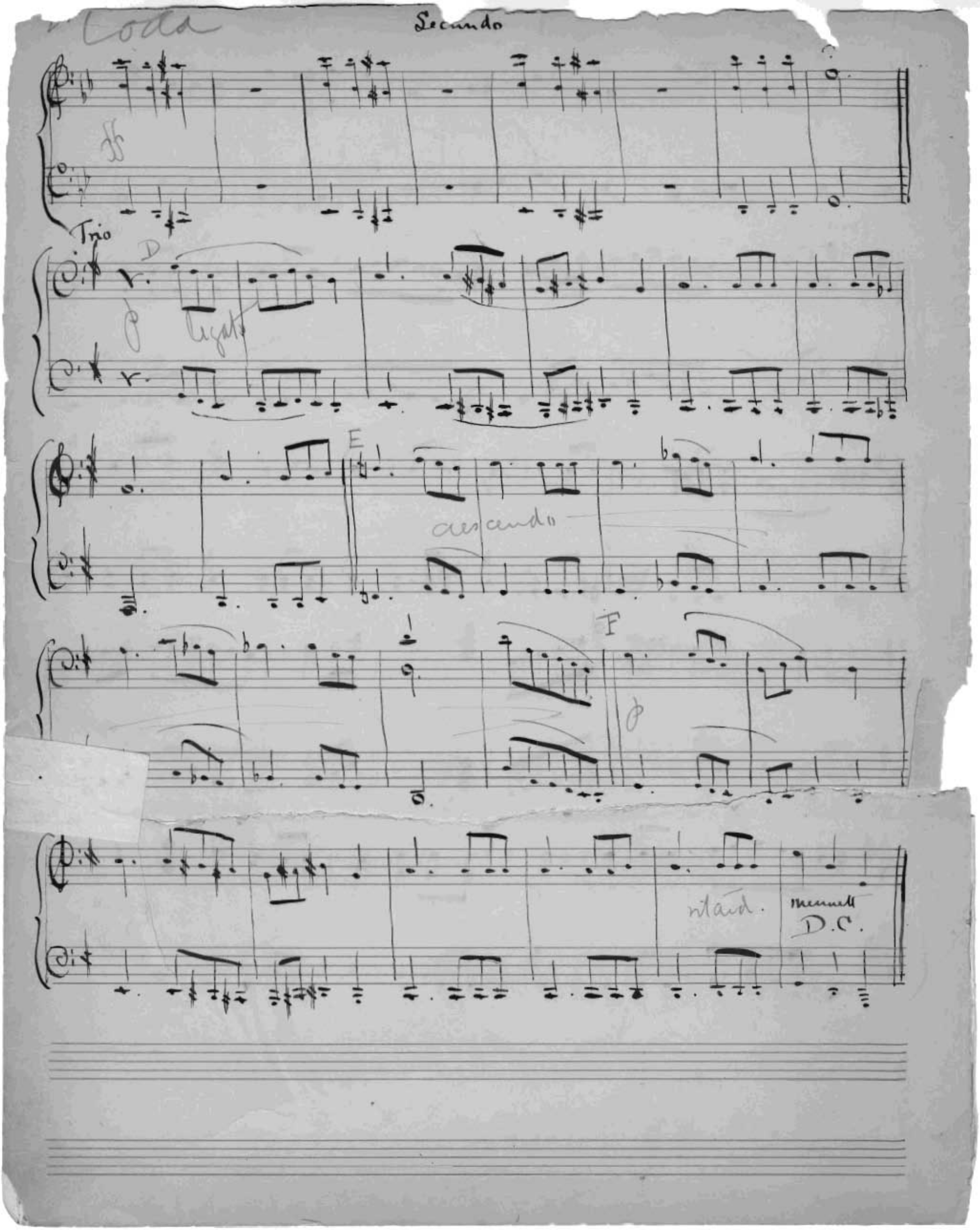
Coda
Secondo
Trio
D
legato
E
crescendo
F
ritard.
Menuett
D.C.

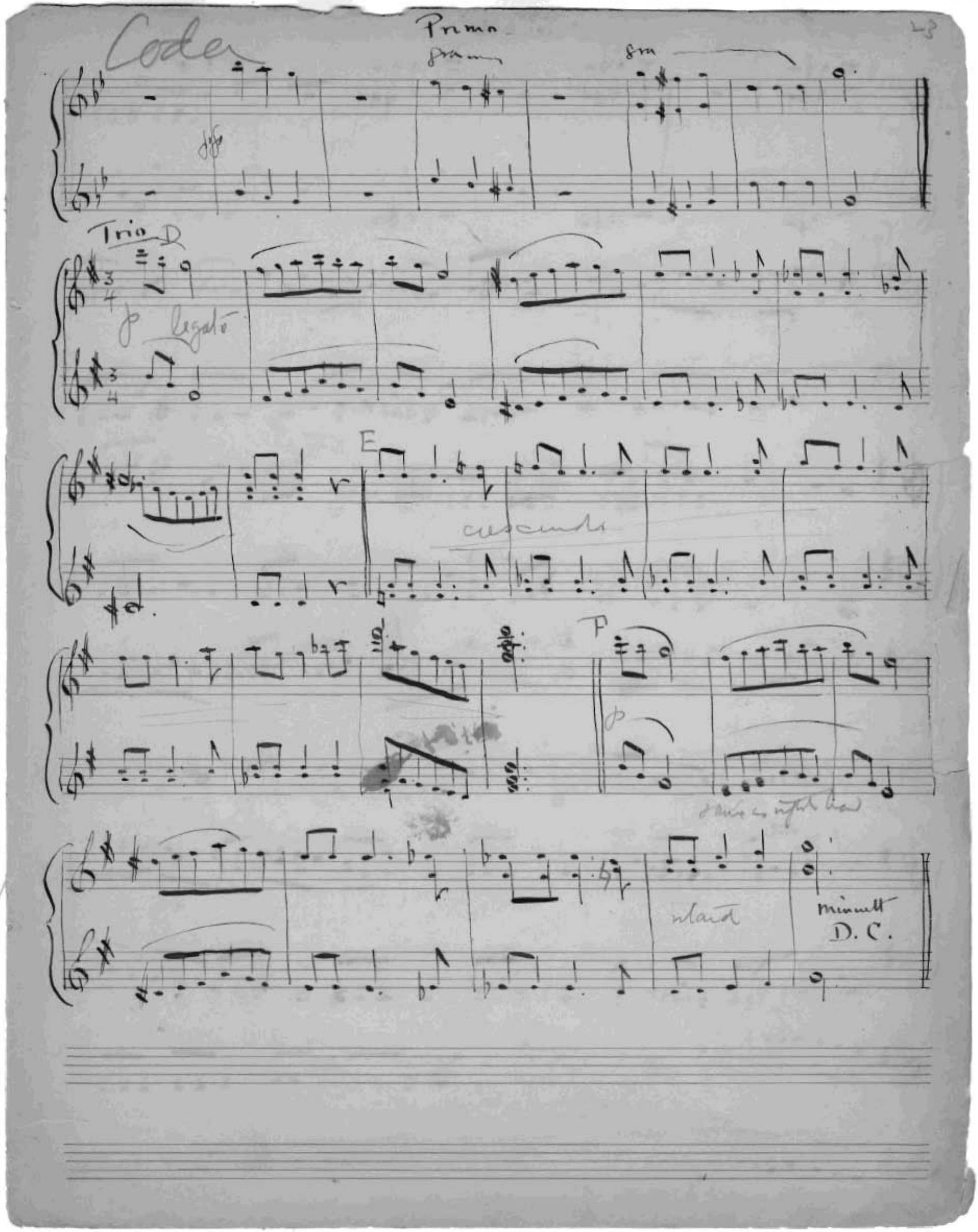
Coda
Primo
Trio D
legato
E
crescendo
F
p
minuett
D. C.

—Rondo—

Allegro Gracioso

A 1 2 3

leggiero

B

1 2

Rondo

Allegro Gracioso

A

leggiero

pp

stra

mf

p

pp

stra

B

mf

p

2

C

pp

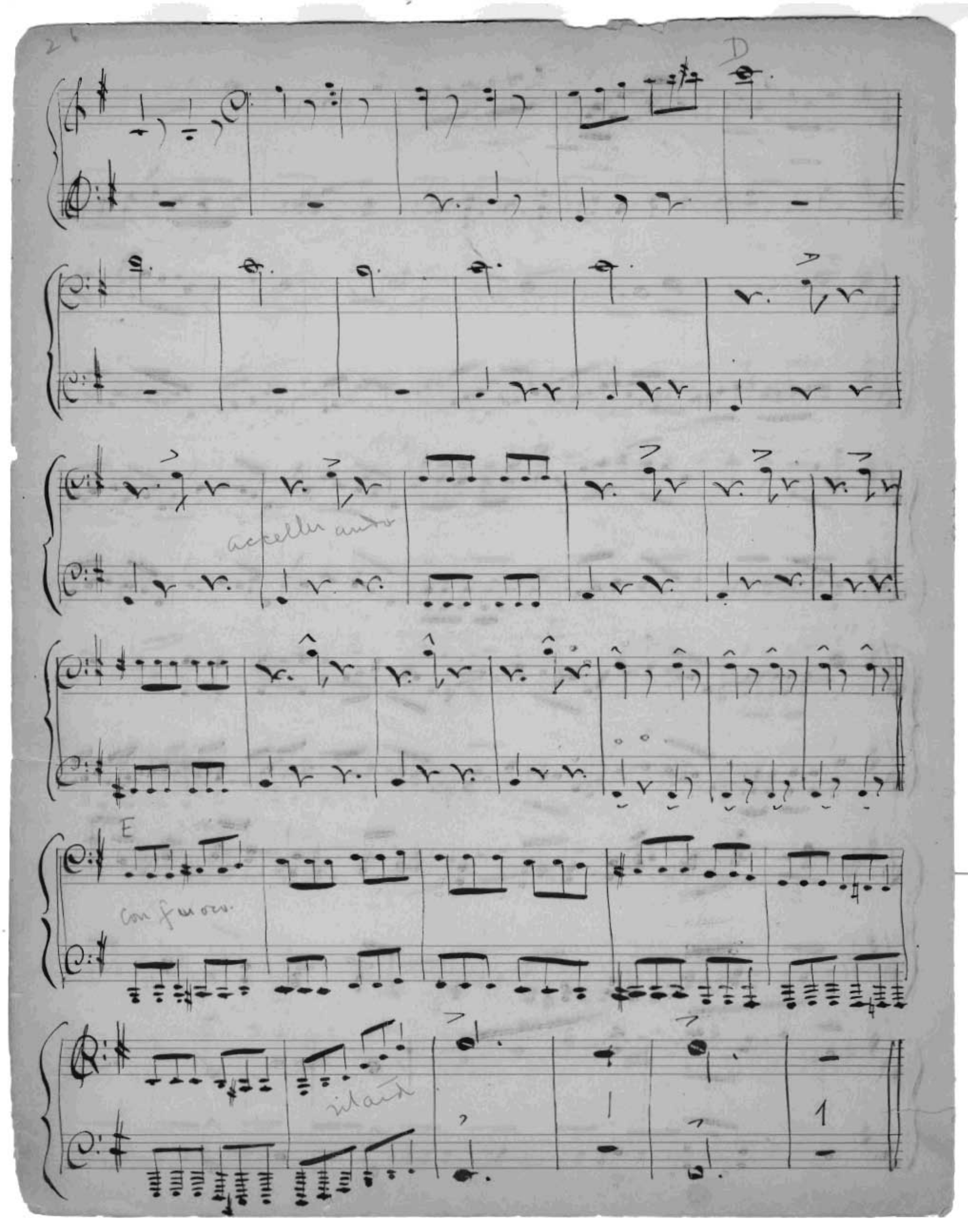
D
accelerando
E
con fuoco.
ritard

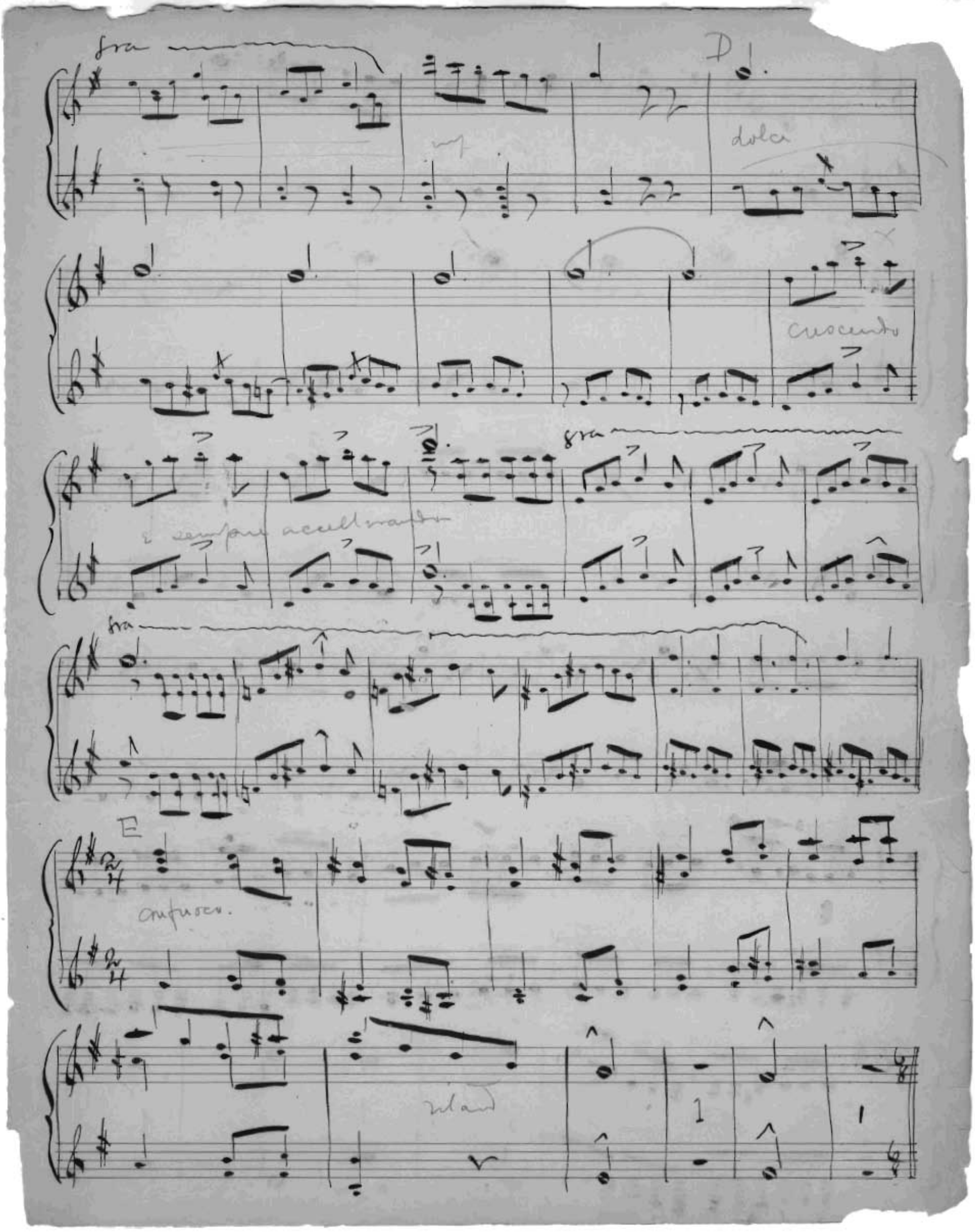
8va
D
dolce
crescendo
8va
8va
E
confuso.
rilard

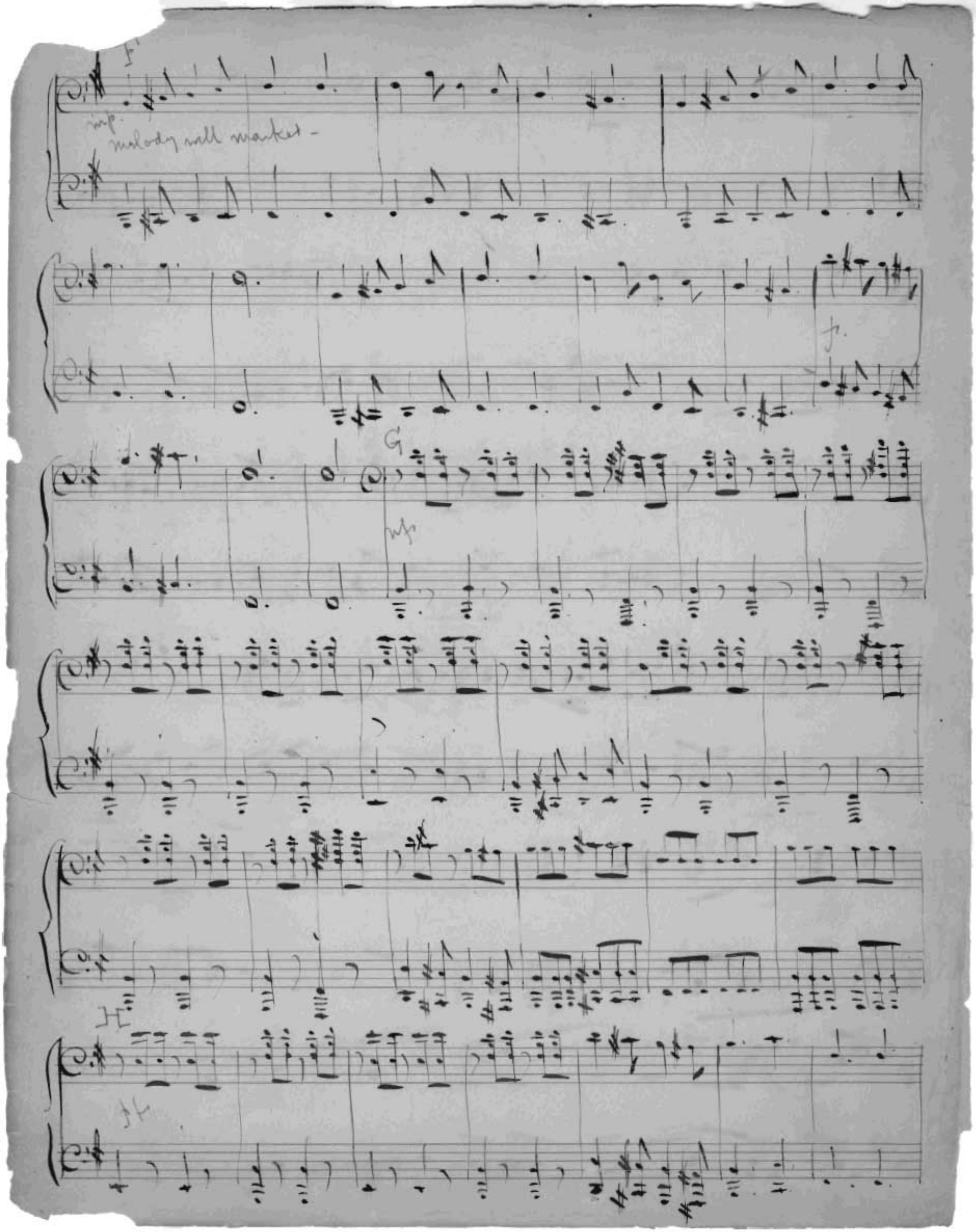
mp.
melody will market -
G
mp

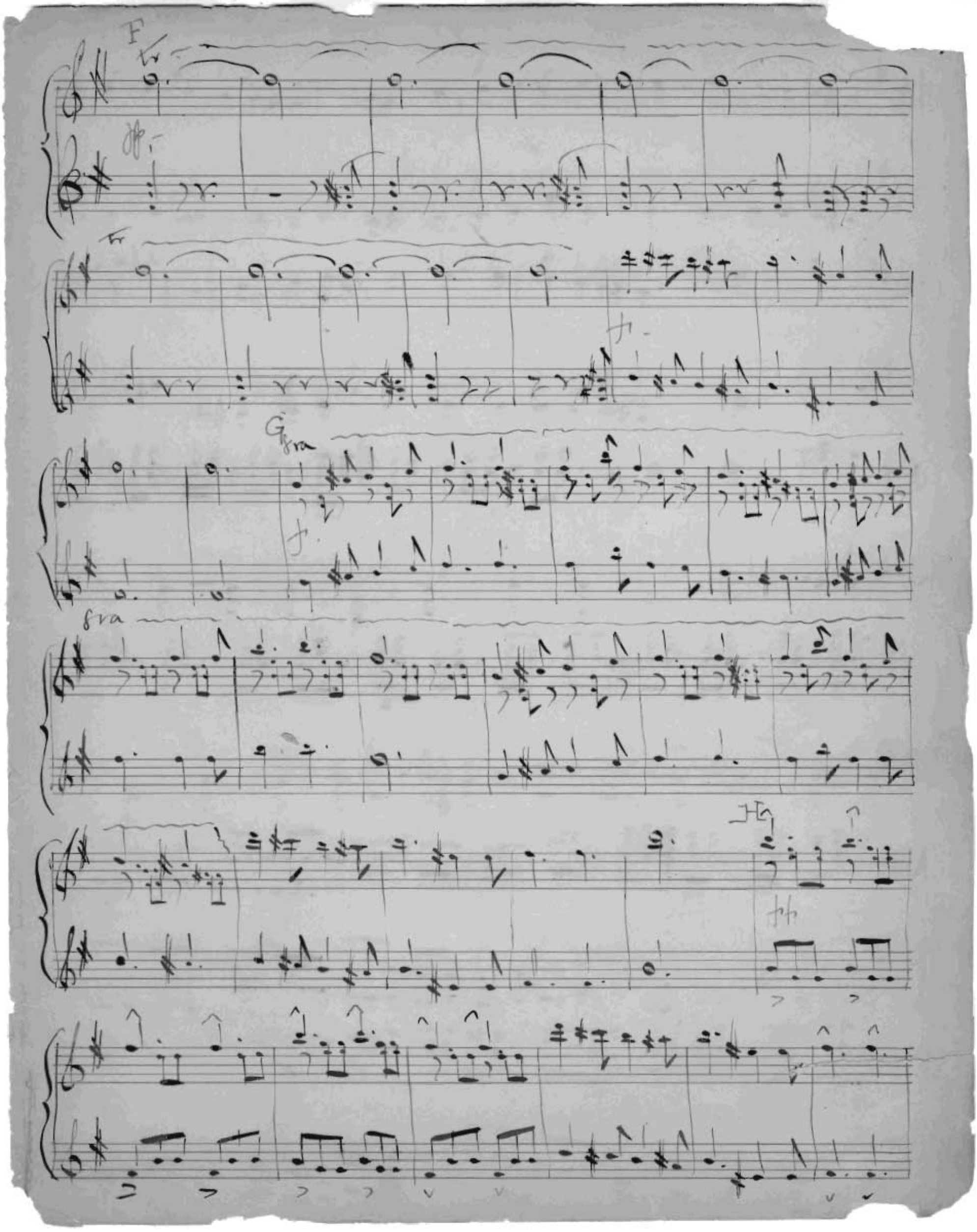
F
tr
G
8va
8va

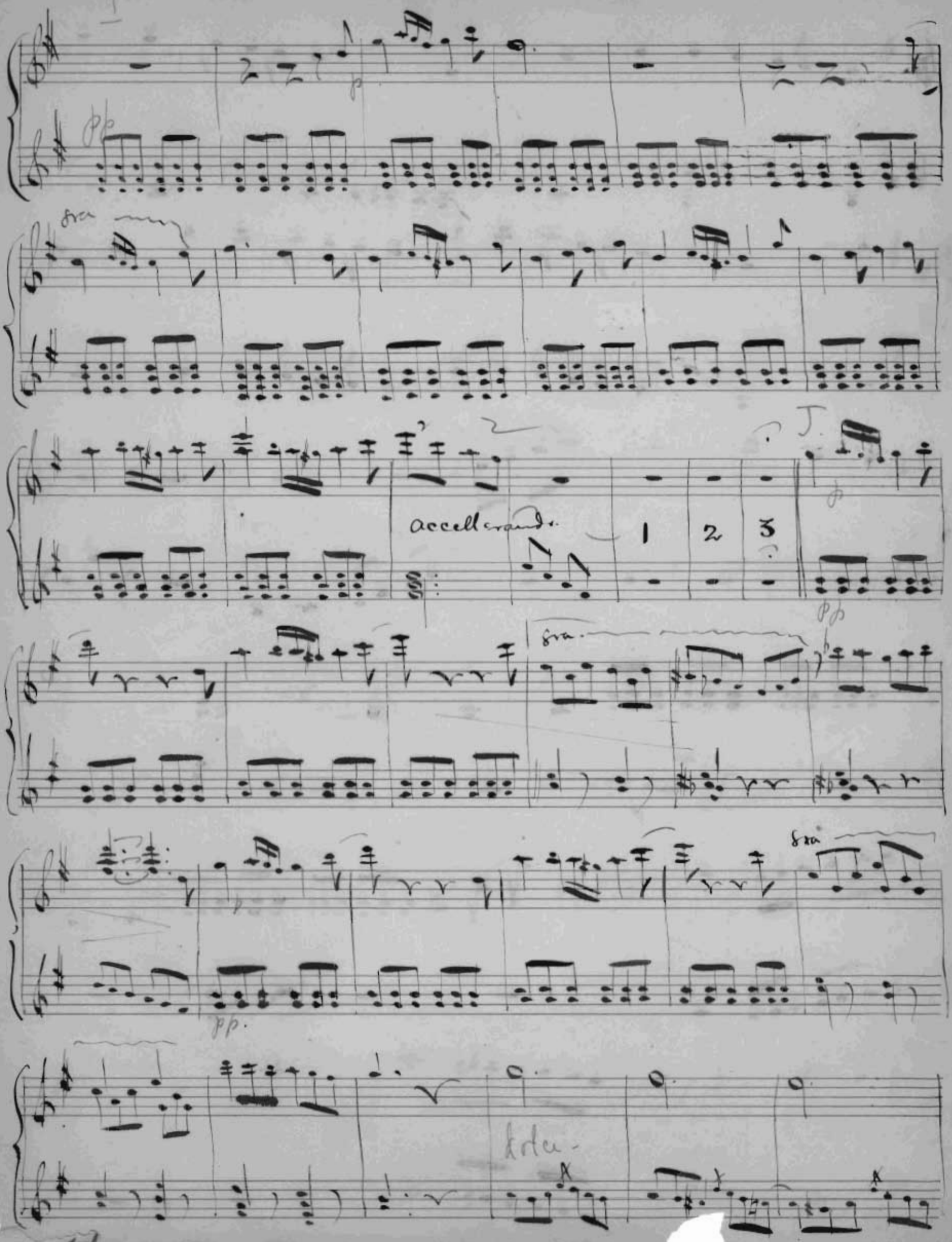
I
pp
8va
accellerando
1
2
3
8va
pp
8va
pp
dolce

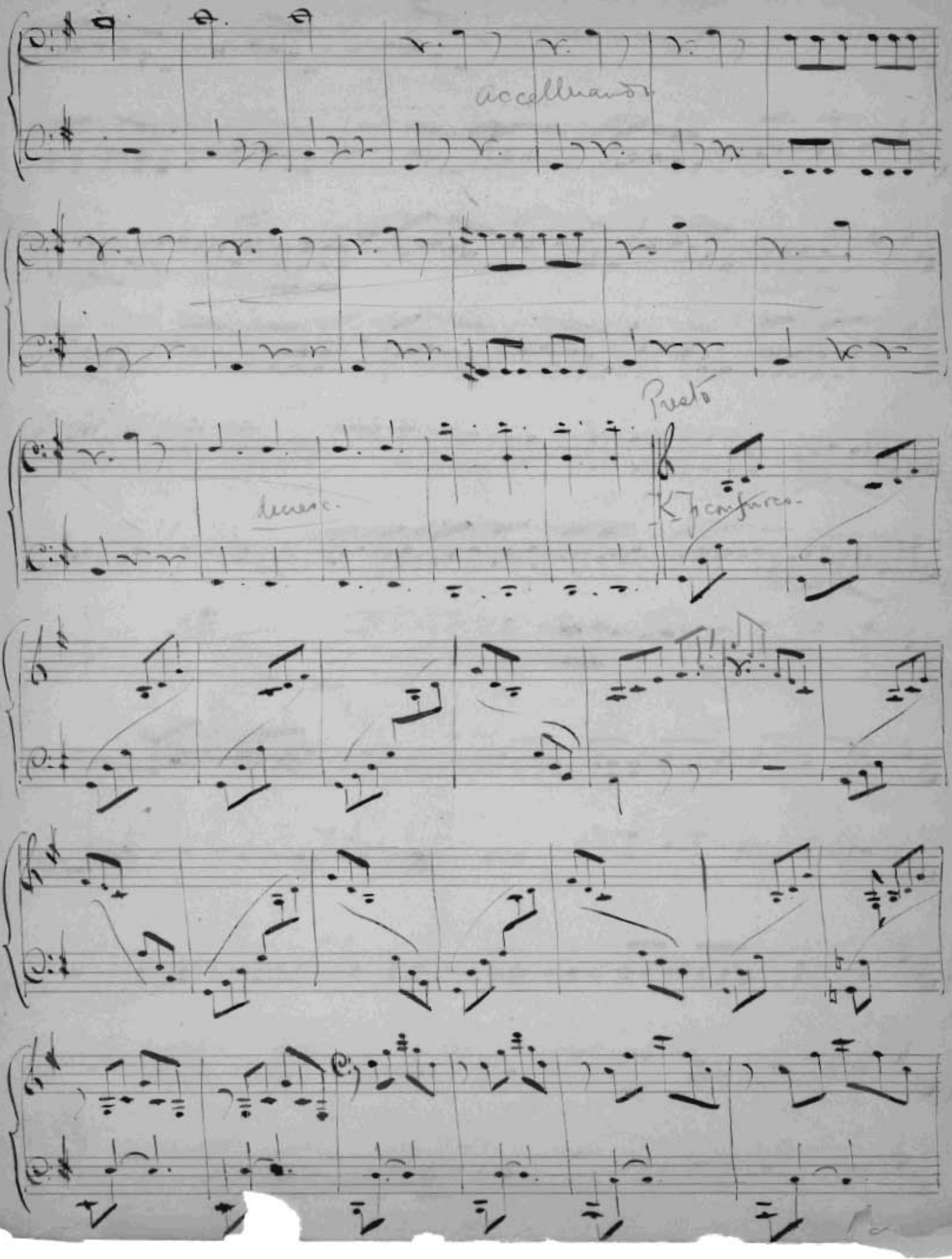
accelerando
Presto
decresc.
K p con furco.

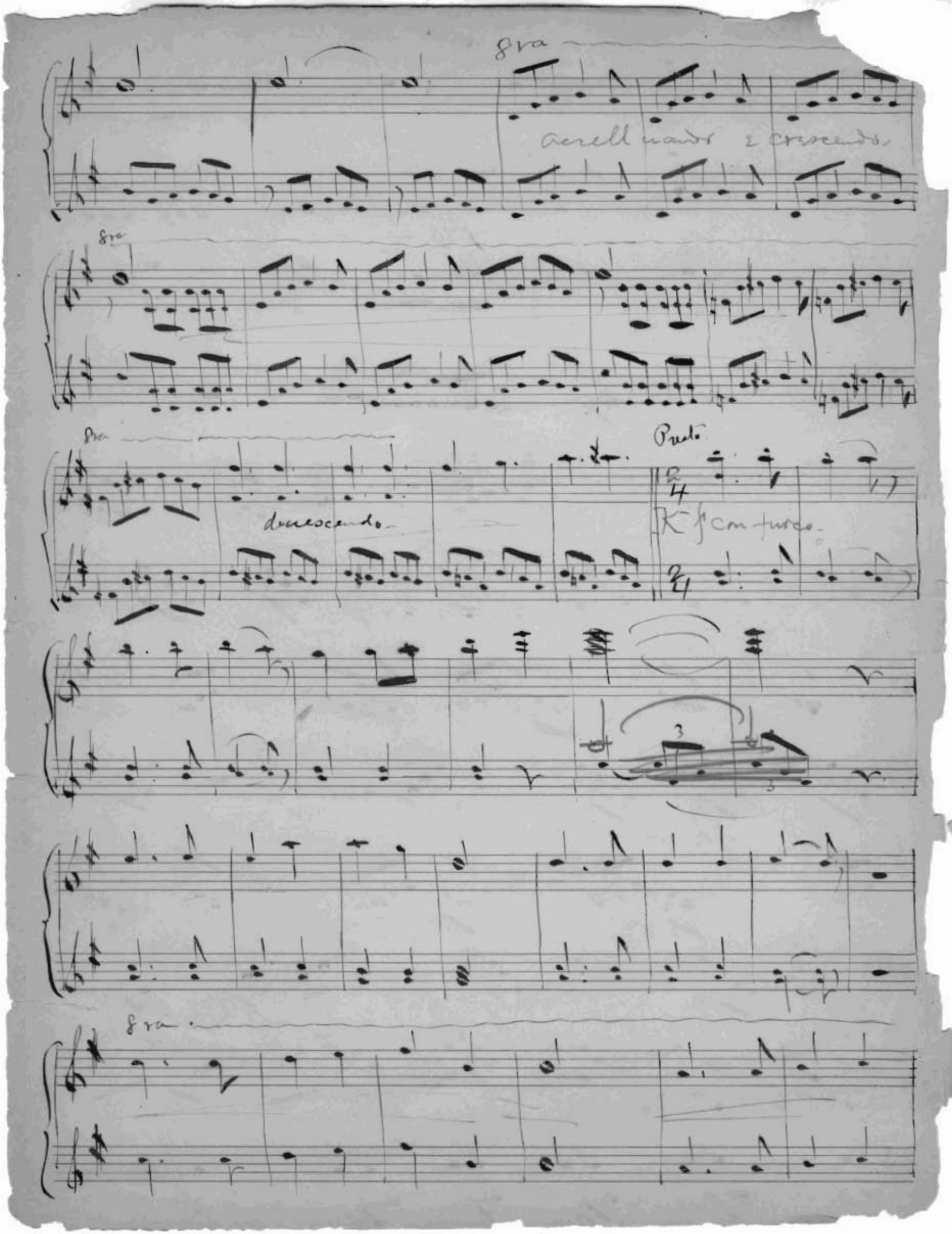
8va
accellerando e crescendo
8va
8va
decrescendo
Presto
K f con furco
8va

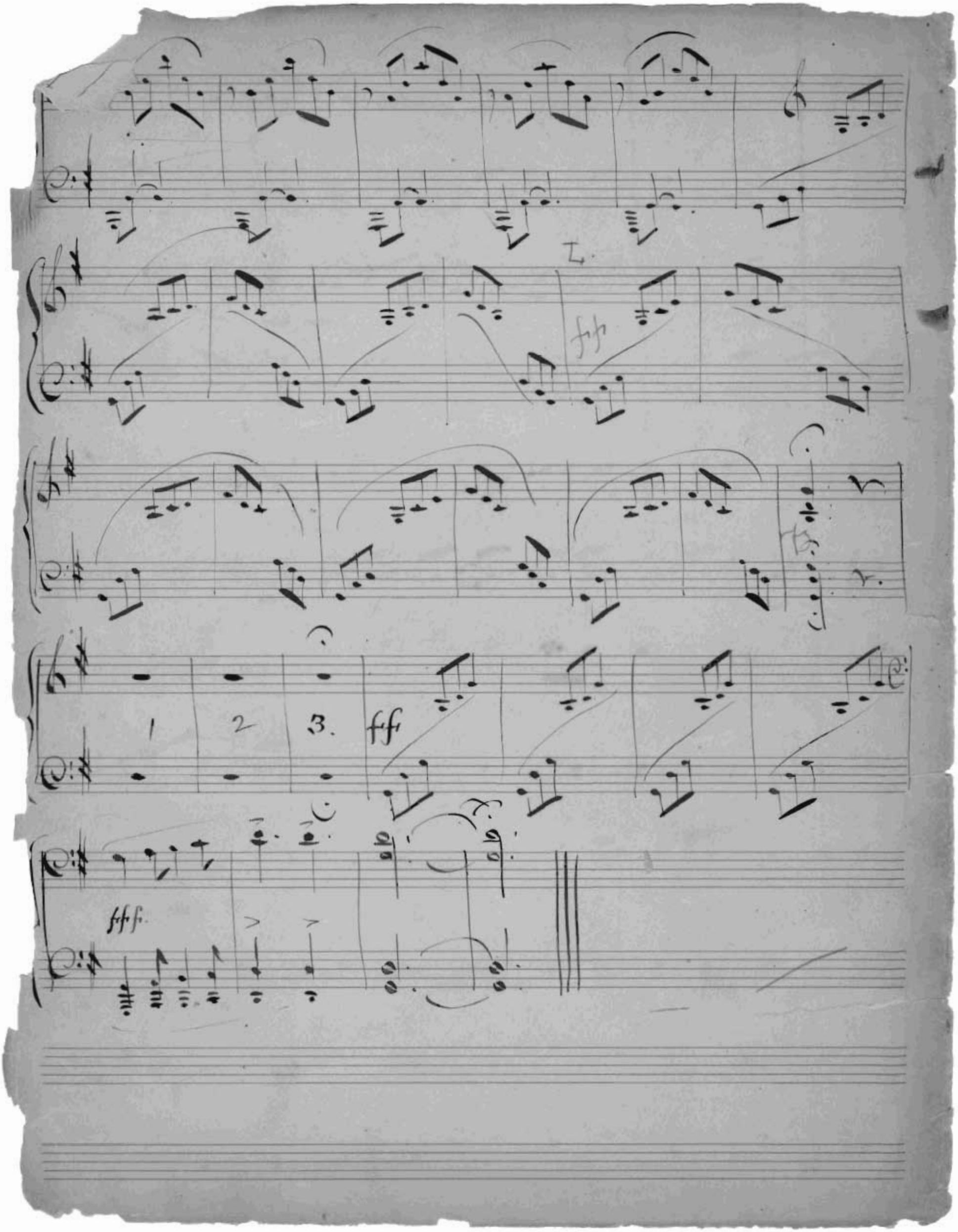
ff
1
2
3.
ff
fff.

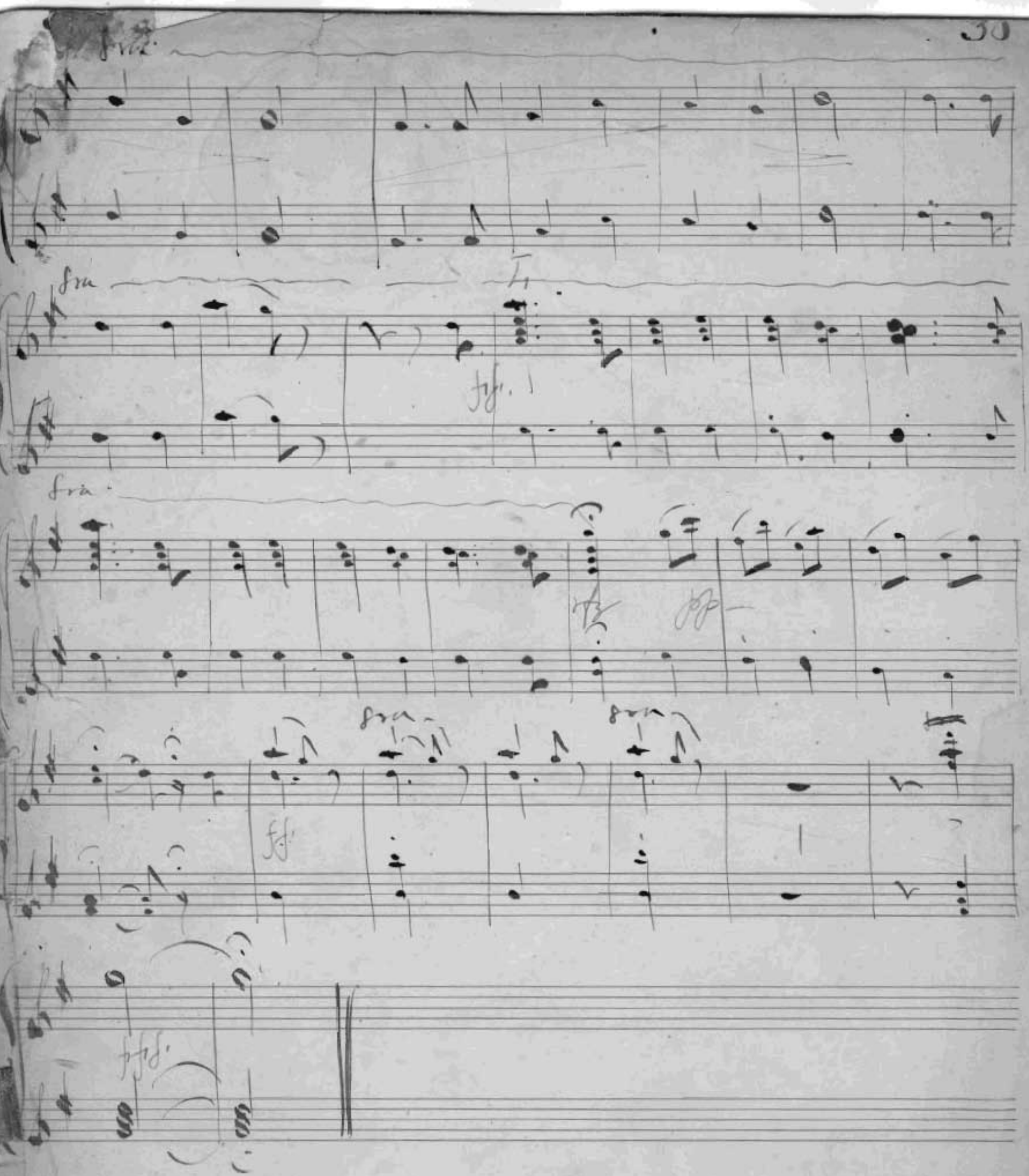
fra
fra
fra
fra
fra
ff
pp
ff
ffff